Daily Free Democrat.

"THE LABORER IS WORTHY OF HIS HIRE."

BY S. M. BOOTH. MILWAUKEE, SATURDAY AFTERNOON, MARCH 17, 1855. VOL. V.....NO. 153.

DAILY FREE DEMOCRAT:
PUBLISHED IN THE CITY OF MILWAUKEE, EVERY WEEK DAY AFTERNOON.

Office in Birchard's Block, No. 15 Spring Street.

TERMS OF THIS PAPER.—Six Dollars a year, delivered by the Carriers.

☞ Single copies of the paper THREE CENTS each.

☞ The TRI-WEEKLY DEMOCRAT is published at the same office, every Tuesday, Thursday and Saturday evenings, and sent to subscribers by mail the following morning, at the low price of THREE DOLLARS a year, always in advance.

☞ The WISCONSIN FREE DEMOCRAT, (for the country,) is published every Wednesday, at Two Dollars a year, ☞ IN ADVANCE. To Clubs, One Dollar and Fifty Cents.

Rates of Advertising:

Ten lines, or less, of Nonpareil, make a square.

1 square 1 insertion,	$0,75	1 square,	1 month,		$5,00
" 2 days,	1,00	1	"	5 weeks,	5,50
" 3 days,	1,25	1	"	6 weeks,	6,00
" 4 days,	1,50	1	"	2 months,	8,00
" 5 days,	1,75	1	"	3 months,	10,00
" 1 week,	2,00	1	"	6 months,	12,00
" 2 weeks,	3,00	1	"	9 months,	15,00
" 3 weeks,	4,00	1	"	1 year,	15,00

Yearly Advertising $40 per annum, the space not to exceed 3 squares at any one time, with changes.

One Square, changeable quarterly if desired, $12. Two Squares, $30. Each additional Square, $10.

SPECIAL NOTICES, including advertisements of Exhibitions, Concerts, &c., 50 per cent. above these rates.

OBITUARY AND MARRIAGE NOTICES 25 cents each.

Advertisements of Charitable Institutions, Fire Companies, Ward and other Public Meetings, will be charged half the regular rates.

All transient advertisements to be paid for in advance.

The privilege of Annual Advertisers is limited to their own regular business, and all advertisements for the benefit of other persons, as well as all Legal Advertisements and advertisements of Auction Sales sent in by them, must be paid for at the usual rates.

Advertisements not accompanied by written directions will be inserted until forbid, and charged accordingly.

Publishers not accountable for Legal Advertisements beyond the amount charged for their publication.

RUFUS KING & CO.,
S. M. BOOTH,
Milwaukee, May 11, 1854. WM. E. CRAMER.

FREE DEMOCRAT
BOOK AND JOB
PRINTING OFFICE!
Corner Spring and West Water Sts.

We would intimate to our friends, both in town and country, that having added greatly to our facilities for doing Job Work, by the purchase of new material, we are prepared to execute, on the shortest notice, in the best style of the art, and on the most liberal terms, every variety of Printing such as

BOOKS,	CARDS OF ALL KINDS
PAMPHLETS,	HANDBILLS,
LABELS,	BILL & LETTER HEADS,
BALL TICKETS,	BLANKS,
BANK CHECKS,	BALLOTS, &c.

Also, PRINTING IN COLORS. ap14

OFFICERS OF THE CITY GOVERNMENT.

Mayor—BYRON KILBOURN.
President of the Board—JACKSON HADLEY.
City Clerk—R. WHITEHEAD.
Comptroller—JOHN B. EDWARDS.
Marshal—JOHN MITCHELL.
Treasurer—FERD. KUEHN.
City Attorney—E. FOOTE.
Police Justice—CLINTON WALWORTH.
City Surveyor—WM. S. TROWBRIDGE.
Sealer of Weights and Measures—J. M. VAN SLYCK.

Aldermen.

First Ward—George S. Mallory, Jackson Hadley, Victor Schulte.
Second Ward—R. Houghton, Charles E. Jenkins, Chas. Ludwig.
Third Ward—John Coughlin, John Hayden, Jas. Reed.
Fourth Ward—James Ludington, H. Powers, Daniel Schultz.
Fifth Ward—Andrew Mitchell, Edward Wunderly, Jasper Humphrey.

STANDING COMMITTEES.—*Finance*—Wunderly, Ludington, Houghton.
Judiciary—Jenkins, Mallory, Reed.
Schools—Mitchell, Hayden, Houghton.
Police—Humphrey, Kane, Schulte.
Fire—Schultz, Wunderly, Geisberg.
Printing—Kane, Coughlin, Mallory.
Licenses—Reed, Schutte, Mitchell.
Gas Lights—Hadley, Jenkins, Coughlin, Humphrey, Schulte.
Bridges—Mallory, Geisberg, Reed, Kane, Mitchell.
Harbor—Hadley, Houghton, Kane.
Settlement of old Tax Certificates, &c.—Wunderly, Mallory, Geisberg, Schultz, Hayden.

School Commissioners.

FIRST WARD—Rufus King, Jackson A. Hadley, Thomas Ingham.
SECOND WARD—Chas. E. Jenkins, T. H. Brown, Benj. Bagnall.
THIRD WARD—John Cummings, Edward McGarry, Vans Crocker.
FOURTH WARD—Haven Powers, A. R. R. Butler, Geo. H. Day.
FIFTH WARD—Andrew Mitchell, Chas. A. Place, Edwin Wolf.
President of Board—CHARLES E. JENKINS.
Secretary—ROBERT WHITEHEAD.
Executive Committee—Haven Powers, Jackson Hadley, Church, J. Cummings, A. Place.
STANDING COMMITTEES FOR 1853 '54.—*Finance*—Hadley, Cummings, De Wolf.
Library—Mitchell, McGarry, Duggan, Church, Butler.
Text Books—Place, Duggan, Powers.
Examining—Day, King, Powers, Hadley, Place.

Commissioners of Survey.

1st Ward—Joshua Hathaway. 2d Ward—I. A. Lapham.
3d Ward—Elisha Eldred. 4th Ward—I. E. Goodall.
5th Ward—Martin Delany.

Assessors.

1st Ward—H. Upman. 2d Ward—Benj. Church.
3d Ward—Richard Owens. 4th Ward—Haven Powers.
5th Ward—Martin Delany.

Railroad Commissioners.

1st Ward—A. Sawyer. 2d Ward—Hermann Haertel.
3d Ward—Daniel Murphy. 4th Ward—S. C. West.
5th Ward—Carlton Holland.

Justices of the Peace.

1st Ward—Albert Smith. 2d Ward—C. F. Bode.
3d Ward—Wm. Holland. 4th Ward—Haven Powers.
5th Ward—Oliver Parsons.

Constables.

1st Ward—F. Kessler. 2d Ward—George Fischer.
3d Ward—John H. Ryan. 4th Ward—Pat. Moloy, Jr.
5th Ward—Charles Meyer.

Fire Department.

Chief Engineer—JOHN S. FILLMORE.
First Assistant Engineer—DANIEL NEIMAN.
Second Assistant Engineer—J. C. GOODRICH.
Third Assistant Engineer—LORING DORRY.
FIRE WARDENS.—*First Ward*—R. C. Jacks, Frank Dover. *Second Ward*—A. Hill, N. Perles. *Third Ward*—Martin Louis, T. Bilty. *Fourth Ward*—Charles Bierbach, Jake Duvall. *Fifth Ward*—S. H. Martin, B. S. Brooks.

Foreign Consuls.

Hanover, (Kingdom,)—C. H. H. Papendiek.
Brunswick, (Duchy,)—Carl E. Wendt.

NEW MUSIC STORE,
At 166 East Water Street, - Milwaukee.

THE UNDERSIGNED have opened a Music Store, at 165 East Water Street, J. Chapman's Book Store, opposite the Bank, where they now have and will keep on hand superior

Pianos, Guitars, Melodeons, and Violins.

Also the most and most popular Music, Violin and Guitar strings, and everything else in their line. The patronage of the public is respectfully solicited.

J. BALATKA,
nov29 dtf S. RIEDERMAN.

ESTABLISHED IN 1844.

WISCONSIN
Wholesale Drug Ware-House,
AND THE
PRINCIPAL AGENCY, IN THE NORTHWEST,
For the Sale of all the Most Reliable
POPULAR PATENT MEDICINES OF THE DAY.
☞ Dealers supplied at manufacturers' prices.

S. JOHNSON, JR.,
No. [illegible] East Water St., Milwaukee, Wis.

Drugs, Medicines, Paints, Oils, Glass, Varnishes, Perfumery, Fancy Goods, Herbs and Extracts, on the most favorable terms.

☞ Country merchants and others are invited to examine his Stock and Prices.

☞ Great Care will be observed in packing goods for the Country.

BOILER IRON.

10 TONS English and American Boiler Iron.
BOILER RIVETS—100 kegs assorted Boiler Rivets.
BOILER HEADS—40, 44 and 46 inches diameter, just received and for sale by
oct31 HENRY J. NAZRO & CO.

CHAMBERS'S REPORTS—Vols. 3 & 4. ... Just issued, the 3d and 4th volumes of Chandler's Reports, making the series complete. Containing the reports of ... the Supreme and Circuit Courts ...

A. WHITTEMORE & CO.

[illegible]

BUSINESS CARDS.

P. BARKER,
MANUFACTURER AND DEALER IN HATS, CAPS, MUFFS AND FURS—No. 194 East Water street, Milwaukee. Cash paid for Shipping Furs. june21-1y

CYRUS D. BOOTH,
NOTARY PUBLIC—At the Office of the "Free Democrat," Birchard's Block. jel8

DOCTOR J. P. GREVES,
PHYSICIAN AND SURGEON—Milwaukee street, between Wisconsin and Mason streets, Milwaukee, Wisconsin. Office corner of Wisconsin and Main sts.

FINCH & LYNDE,
ATTORNEYS AND COUNSELLORS AT LAW—Wisconsin street, above the Stage office.

P. L. MOSSIN,
ENGRAVER IN METALS AND WOOD—No. 8 Wisconsin street, opposite the Stage office, Milwaukee. Executes Official Seals, Notarial Seals, Seal Stamps for Societies; also, Stencils and Brands, and every kind of work in his line. fe520

DOCTOR DOUGLAS,
HOMŒOPATHIC PHYSICIAN—Office corner of Wisconsin and Main streets. Dr. D. has always on hand, Medicines in the various dilutions, and Cases for physicians and families.

ALEXANDER MARQUIS,
PORTRAIT PAINTER—Law Buildings, Wisconsin st., Milwaukee. nov21

H. S. BROWN,
DAGUERRIAN GALLERY—Martin's Block, corner East Water and Wisconsin streets, Milwaukee. Persons visiting the city can have a good Likeness taken in a few minutes. Plates, Cases, Cameras, Chemicals, Gold Lockets, &c., for sale. Young men furnished with instruction and outfits complete.

J. C. GRIDLEY & CO.
DEALERS IN DRY GOODS, Groceries, Crockery, &c., **Ludington's Block,** corner of East Water and Wisconsin street, Milwaukee.

MACK, BROTHERS.
DRY GOODS—New-York Cheap Cash Store—194 West Water street, Milwaukee.

A. K. WILLIAMS,
DEALER IN HARDWARE—Also Agent for Pittsburgh Glass, No. 25 Spring street, first door east of American House, Milwaukee.

JAMES H. PAINE...BYRON PAINE...HORTENSIUS J. PAINE.
PAINE & SONS,
ATTORNEYS AT LAW, and Solicitors in Chancery—Office Juneau Block, Milwaukee.

TURTON & SERCOMB,
EAGLE STEAM FOUNDRY—West Water street, Milwaukee, Wisconsin.

JOHN F. HALE............PETER STARR.
HALE & STARR,
ATTORNEYS & COUNSELLORS,
NO. 35, WALL STREET. . . . . *NEW YORK*

J. F. BIRCHARD,
MANUFACTURER, and wholesale and retail dealer in Cabinet Ware, Sofas, Chairs, and Upholstery, No. 21 Spring street, (Birchard's Block,) Milwaukee. Splendid Fashionable Furniture of the most graceful approved patterns, highly finished, made under the proprietor's personal supervision, of the very best material, and by competent and experienced workmen. une2t

DRY GOODS! YANKEE NOTIONS!
READY-MADE CLOTHING!
AT WHOLESALE!

SEXTON, BROTHER & CO.,
No. 147 East Water Street, Milwaukee,

INVITE the attention of the Purchasers from the State and the Northwest to their extensive stock of

AMERICAN, ENGLISH AND EUROPEAN GOODS!

In the above line. We have now in store the **Largest and most Extensive Stock ever Exhibited in the West.**

One of our firm spends all his time in the Eastern Markets, from whom we are receiving constant supplies of the latest Importations and styles of Home Manufacture.

We speak not of our facilities for purchasing at Auction Sales, of Manufacturers, Importers and Commission Houses, but offer our Goods at prices beyond competition in this or our neighboring cities, not excepting New York or Boston. SEXTON, BRO. & CO.,
oct25 147 East Water street.

HENRY J. NAZRO & CO.,
SIGN OF THE PADLOCK.
141 East Water St., Milwaukee.
WHOLESALE & RETAIL DEALERS IN
HARDWARE AND IRON.

WE shall be receiving, during the season of Navigation, FULL STOCKS and LARGE ASSORTMENTS of every description of

English, German and American Hardware.
Also, Iron, Steel, Nails, Glass, Sash, Rope, &c., &c.

And shall have the pleasure, from time to time, of informing the readers of this journal of the different articles which we are receiving.

This is the first time we have appeared before the readers of the *Free Democrat* and we trust we may make the acquaintance of and sell to a large number of them goods in our line. We shall be pleased to show and to sell our goods when an opportunity offers.

☞ *We do not mean to be undersold* (ap25)
HENRY J. NAZRO, JOHN NAZRO,
New York. Milwaukee.

Eagle Steam Power Foundery,
WEST WATER STREET,
Milwaukee, - - - - Wisconsin,
TURTON & SERCOMB, Proprietors,

RESPECTFULLY beg to inform their friends and the public generally, that they continue to manufacture all kinds of

Engines, Cast & Wrought Iron Work,

for Grist and Saw Mills. Also, all kinds of Machinery at their well known establishment, Nos. 298 & 300 West Water Street.

They are themselves both practical mechanics, the one a pattern maker of twenty years' experience; the other a moulder of thirty years' experience. They likewise employ none but the very best workmen that can be obtained.

Their stock of patterns cannot be equalled—they have all been made in this city, expressly for the wants of this State—and they can and will do better than any similar establishment in this State, and on the shortest notice.

☞ They respectfully call the attention of the public to their ENGINE DEPARTMENT.
THOMAS TURTON, JOHN SERCOMB.
October 4, 1853.

☞ **Cash Paid for Old Copper.**
TURTON & SERCOMB,
my29 Eagle Foundry, West Water St., Milwaukee.

DRUGS, MEDICINES, PAINTS, OILS, &c.

H. N. DAVIS, wholesale and retail dealer in DRUGS, MEDICINES, PAINTS, OILS, DYE STUFFS, &c., Gale's Block, sign of the "Golden Mortar. Also,

Books, Stationery, Paper-Hangings, &c.
all which will be sold as low the times will admit
Waukesha, June, 1852

MOSS! MOSS! MOSS!

20,000 lbs. Assorted Moss, by the bale or less, at a very low price.
2000 lbs. Curled Hair; 500 doz. assorted Sofa Springs; 19,000 yards Hair Cloth, 16 to 39 inches wide, with a general assortment of Cabinet-Makers' Goods, which will be sold cheaper than by any other establishment in this city. (aug8) HENRY J. NAZRO & CO.

CHURCH AND SCHOOLHOUSE BELLS.

THE Subscribers have on hand a small assortment of Schoolhouse and Foundry Bells, and have made arrangements with the best Factory in the country to furnish Church Bells of any size.

We respectfully solicit orders for the above of any weight, which can be furnished on short notice, at Eastern cost and expenses added. H. J. NAZRO & CO.

WHITTEMORE & CO.,
WHOLESALE AND RETAIL
BOOKSELLERS AND STATIONERS,
And Manufacturers of every description of
BLANK ACCOUNT BOOKS,
No. 197 East Water Street, Milwaukee
dec141 MARTIN'S BLOCK.

PAINT BRUSHES ... [illegible]

PUBLIC HOUSES.

UNITED STATES HOTEL,
Madison, - - - - - - - - - Wisconsin

THE PROPRIETOR has furnished this Hotel anew throughout, and his Table will always be supplied with the best the market affords.

The public patronage is respectfully solicited.
jan1ed1y G. DUTCHER.

MENOMONEE HOTEL,
—BY D. N. NEIMAN—
West Water Street, (near Spring Street Bridge,)
ja15] MILWAUKEE. [1y1y

NEW ROUTE TO THE EAST.

THE GREAT WESTERN RAILWAY OF CANADA,
IS NOW OPEN FROM
DETROIT TO NIAGARA FALLS!!
FORMING THE LAST LINK OF THE
GREAT CENTRAL ROUTE!
BETWEEN
CHICAGO, NEW-YORK AND BOSTON,
Being the Shortest, Quickest and Cheapest Route East!

☞ **Only One Change of Cars between Chicago and Niagara Falls.** ☜

DAY EXPRESS leaves Detroit Daily, (Sundays excepted,) at 10 A. M., connecting at Niagara Falls with the New-York Central Evening Express, arriving in New-York the next morning.

ACCOMMODATION leaves Daily, (Sundays excepted,) at 1.40, P. M., for London.

EVENING EXPRESS leaves Detroit Daily at 7 P. M., connecting at Niagara Falls with the New-York Central Morning Lightning Express, arriving in New-York the same evening.

Through from Detroit to Niagara Falls in 9 hours.
Through from Detroit to New-York in 24 hours.
☞ Passengers leaving Detroit in the morning arrive at Buffalo the same evening.
Through from Chicago to New York in 34 hours.

The Great Western Railway also connects at Niagara Falls with the Canandaigua and Niagara Falls Branch of the New-York and Erie Railroad, and via Buffalo, with the Buffalo and New-York City Branch New-York & Erie Railroad, a variety of connections East unequalled by any other route.

Baggage Checked through to Niagara Falls and Buffalo.

This route offers great inducements to travelers, by the great distance saved, over any other route.

THE GREAT WESTERN RAILWAY

passes through the most interesting and highly cultivated portion of Canada affording a variety of scenery, of unsurpassed *beauty* and *grandeur*, including the two greatest wonders of the world—the Falls of Niagara, and the Railway Suspension Bridge over the Niagara River.

THROUGH TICKETS may be obtained at all the principal Railway and Steam Boat Offices in the West.

C. J. BRYDGES,
Managing Director.
Hamilton, Jan., 1855. feb6tf

HARDWARE! HARDWARE!

AT THE SIGN OF THE PADLOCK.

☞ **SCORCHED, BUT NOT BURNT!** ☜
HENRY J. NAZRO & CO.,
At the Old Stand, No. 141 E. Water St.,

ARE NOW DRIVING BUSINESS as hard as ever! New Goods arriving daily, and a Splendid Good Stock now on hand. Just received
100 doz. Simmons' Axes, 50 doz. Collins' Axes,
50 " Hunt's " 300 " tip-top Ax Helves
Also, Brass Kettles and Preserving Kettles.

Shall give notice from day to day of the arrival of New Goods. (sep1) H. J. NAZRO & CO.

COOK STOVES

"NEW EAGLE" HOT-AIR—the best, most economical and most durable *Cooking Stove* now for sale by any house in this city. We have made large additions to our stock of Stoves, and can now present to the public one of the best assorted stocks of *Cooking, Parlor, Store and Office Stoves,* in this city. We have also on hand one of those **Hotel Stoves,** which we expected to sell to the New Hotel Company, but are disappointed, and we are now on the lookout for another customer. Please call and see it, at No. 95 East Water street.
sep12 HENRY J. NAZRO & CO.

GOOD EXERCISE!

THE HEALTHY EXERCISE OF BOWLING can be enjoyed at all reasonable times at the
YOUNG AMERICA BOWLING SALOON
on MAIN STREET, just below Huron.
my11 3tf THOS. BURNS.

FRANK RAYMOND,
WHOLESALE COMMISSION DEALER IN
FRUIT, OYSTERS, GAME, CHEESE,
FLOUR, BUTTER, POULTRY, Eggs, Oats, Corn, Pork, Lard, Candles, Tallow, &c. ☞ Cash will be advanced on any or all of the above articles entrusted to my care.

No. 17, Wisconsin St., Milwaukee.
☞ Always on hand, every kind of New York Dried Fruit.

REFERENCES—Durand & Lawrence, and Dousman & Co. dec16

WROUGHT IRON RAILING FOR FENCES.

THE samples of Wrought Iron Railing for Fences, Verandahs, Cemetery Lots, &c., have arrived, and we should be pleased to have our friends and the public generally call and examine them. We can furnish them on short notice, at New York cost and expenses, and save considerable trouble to those wishing to purchase.
jy23 HENRY J. NAZRO & CO.

CHEESE CHEESE! CHEESE!

ON HAND Three Tons Cheese, superior quality just received from the most celebrated Dairies in Western New York and Ohio, warranted extra fine, for sale at Wholesale or Retail, at the lowest possible prices.

City Grocers and the Public are invited to call soon for bargains. JNO. C. GRIDLEY.
Milwaukee, Nov. 20, 1854. nov20dtf

CAST IRON WELL CURBS.

A SMALL LOT of this most CONVENIENT ARTICLE just received. It is for wells and cisterns, and should be placed over all of them where there are children. Please call and see. For sale by
my11 H. J. NAZRO & CO.

CLOTHES' PINS.

PATENT SPRING CLOTHES' PINS—A new lot just received—a neat, small and serviceable article.

The attention of housekeepers and wholesale dealers is respectfully called. (my31) H. J. NAZRO & CO.

PIANO, ORCHESTRA, AND GUITAR MUSIC.—A new supply of the latest Sheet Music, this day received at
A. J. RIEDERMAN'S,
183 East Water Street

FINE STATIONERY.

WE HAVE just received some New and Elegant Styles of LETTER PAPERS, from De La Rue's, with Envelopes to match. We might mention the "Floriated" and the "Alhambra Wave," new and beautiful styles of Paper. (dec23) A. WHITTEMORE & CO.

TO MECHANICS.

MORTISING AND BORING MACHINES—A few of these very superior articles and labor-saving machines just received and for sale by
jy14 H. J. NAZRO & CO.

SHEEP! SHEEP!

FARMERS.—We have received new and very desirable Articles for those of you owning Sheep—HOOF NIPPERS and SHEPHERDS' CROOKS. For sale at the sign of the Padlock. (aug29) H. J. NAZRO & CO.

T. COLLINGBOURN,
HOUSE & SIGN
PAINTER!
... NORTH OF WISCONSIN ...

[illegible]

GREAT REDUCTION
IN PRICES!
ON A
SMALL STOCK OF GOODS!
AT
Chandler & Jennings,
199 East Water Street, Milwaukee.

HAVING A FEW GOODS LEFT, WE ARE DEtermined to sell them

CHEAPER
THAN ANY OTHER HOUSE!

In Milwaukee; and to convince the Public of this fact, and that
We Mean what We Say,
We will name the prices of the
SMALL STOCK,
Among which may be found:

50 LONG WOOL SHAWLS, AT $2,00,
Usually sold at $3,00!

50 Long Wool Shawls at $3,00—usually sold at $5,00; 25 Wool Long Shawls at $6,00—usually sold for $10,00; Red Flannels for 25c—same as was sold before for 31c; Striped Sheeting at 8c—same as was sold for 1s; White Flannels for 25c—same as was sold before for 31c; Bleached Muslin, 1 yard wide, for 9c—same as we have been selling at 1s; Brown Sheeting at 6c—the same as we have been selling at 8c;

500 PIECES CALICO AT 6c.,
the same that we have been selling at 10; Muslin De Laines at 1s—as good as are usually sold at 1s6d;

WOOL DE LAINES, AT 25c.,
as good as can be bought for 38c; Paramettas and Lyonese at 18c—as good as can be bought for 31c; French Merinoes at 50c—usually sold at 75c; Plaid Merinoes for 2s—as good as can be bought for 3s, at any House in Milwaukee; Alpaccas for 1s—usually sold at 31c; Elegant Black Silks, warranted to wear well at 75c.

SMALL STOCK AND LOW PRICES.
A SMALL STOCK OF
SILKS
Plain, Plaid, Striped and Figured.
LACES AND EMBROIDERIES!
The most attractive for a *small Stock,* in the city.
But we cannot enumerate all of our
SMALL STOCK.
We are offering Inducements never before realized in Milwaukee.
N. B.—SMALL STOCK AND LOW PRICES
We assure the Public that
WE DO JUST AS WE SAY,
in this advertisement. Every one knows that
The Times are Hard,
and we now propose to give the entire community the benefit of these
LOW PRICES,
We have reduced our
SMALL STOCK
correspondingly, and we solicit the Public generally to
Call at our Establishment.

Small Stock and Low Prices!
NO. 199 EAST WATER STREET.
SAM'L CHANDLER. R. P. JENNINGS.
Milwaukee, January, 1855. jan11

MILWAUKEE ENGLISH AND COMMERCIAL
SCHOOL,
Opposite Young's Hall, Wisconsin St.

THE winter term of this school will commence on Monday, December 18, 1854. This Institution has been in successful operation for four years, and at present enjoys an encouraging degree of prosperity. The school is designed to accommodate youth of both sexes, who wish to acquire a complete **English** and **Commercial** Education, with a thorough discipline of the mind.

Classes in the English Department will be conducted as formerly.

German Class by Prof. Walter, at 4 P. M.
French Class by Prof. Larigo, at 6 P. M.
Evening Class, in Writing and Book-Keeping, from 7 to 10.

N. B. Book-keeping, Writing and Arithmetic are thoroughly and efficiently taught by Prof. Larigo. Gentlemen conversant with business may attain a masterly knowledge of double entry in two or three weeks.

The Principal gives good assurance that he and his assistants will continue to labor incessantly for the mental and moral culture of those committed to their charge.

☞ Tuition as heretofore. See circular.
C. F. LARIGO, Principal.
Milwaukee, Dec. 18, 1854. dec18d3m

HARDWARE! HARDWARE! HARDWARE
—AT—
A. K. WILLIAMS',
No. 25 Spring Street,
One Door East of the American House, West Side of the River,

WHERE CAN BE FOUND A COMPLETE ASSORTMENT OF

Heavy and Shelf Hardware,

selected for the RETAIL TRADE, including a complete assortment of CARPENTERS' AND COOPERS' TOOLS, FARMERS' AND AGRICULTURAL IMPLEMENTS, **Straw Cutters, Corn Shellers, Thermometer Churns, &c.**

☞ Please call and examine Goods and Prices for yourselves, at **No. 25 Spring Street.** oct16.

RELIANCE WORKS!
DECKER & SEVILLE,
PROPRIETORS!

HAVE ON HAND, AND ARE CONSTANTLY MANufacturing to order

Castings for Saw and Grist Mills,

Columns, Caps and Sills, and Building Work generally. Blacksmithing and Machine Work done on short notice and in a satisfactory manner. Stationary Engines made on Short Notice.

Our stock of FRENCH BURR BLOCKS will always be found to be the largest west of New York City, comprising the latest importations.

Mill Furnishings, Dutch Anker Brands of Bolting Cloth, Ferrotery, Screws, &c., &c.,—a large supply to select from. They also manufacture and have for sale a superior lot of

Cooking, Parlor and Box Stoves, which will be Warranted in all cases.

Orders for any article in our Line will be promptly attended to. A personal examination of our establishment solicited. DECKER & SEVILLE.

☞ Agents and Manufacturers of *Goodwin's Celebrated Water Wheel, (cast iron)* and *Fosey's Smut Machines,* which the Milling community are invited to examine; undoubted references can be given for both. jan18

Mrs. Chipman's Cholera Syrup!

To those afflicted with Bowel Complaint, Diarrhea, Dysentery, Cholera Morbus, or Cholera.

Will have a CERTAIN and UNFAILING REMEDY for these distressing and dangerous diseases in Mrs. Chipman's Cholera Syrup. A trial of four years without failure, gives her the fullest confidence in its efficacy, and justifies her in recommending it to the public as an INFALLIBLE CURE. It can be given without the least risk and with the best effects to children.

☞ The Syrup can be found at Humphrey & Co's, 3rd Ward; at Free Dem. office, 5th do; and at W. S. Hunn's, 1st Ward. Also, a constant supply at Mrs. Chipman's residence, on South Water St., 5th Ward. Mr. and Mrs. C. will also attend with her Medicine if desired. jy12dtf

THOMAS FAUX,
(From New York,)
Window Shade Manufacturer and Sign Painter,

[illegible]

SPECIAL NOTICE!

$100,000 WORTH OF GOODS TO BE SACRIFICED.

Tremendous Reduction from Former Prices!
—AT—
MACK BROTHERS!

IN CONSEQUENCE OF THE LATENESS OF THE Season, and in order to close our present
IMMENSE STOCK OF DRY GOODS.
We are now prepared to offer to our customers
Greater Inducements Than Any Ever Before Presented.

The closing sales of the season will commence Monday, January 1st, and be continued until the end of the month, it being our intention to dispose of the
Entire Stock in Both Stores
during that time.

The goods having been purchased with all the advantages of "Hard Time" prices, will be sold at a very small advance on the cost, assuring our customers that with our usual philanthropy, we are willing to give them the full benefit of the same, and purchasers are invited to avail themselves of this opportunity to secure Bargains,

SILKS. SILKS. SILKS.

Rich, Plain and Changeable Silks, which cost to import 75c, at 4s per yard; fine do. Striped and Plaid 50c; Rich Plaid Silks, imported at prices $1,15, at 75c; Splendid High Lustred Black Silk at 75c, 7s and $1,00, cost $1, $1,25 and $1,50; Raw Silk Plaids, which cost to import 62½c, at 4s. All Wool Plaids, imported cost 90c, now 5s 6d.

5,000 yards Delaines sold at 1s to 2s 6d, now $2,00 for dress, trimmings thrown in.

FRENCH MERINOES.

Fine French Merinoes, all shades, which cost to import $1, now sell at 5s 6d.

Paramettas and English Merinoes.

10,000 yards, at 2—usual price 3s; 5,000 superfine, at 3s—usual price 4s; 3,000 extra fine, 4s—sold at 6s.

SHAWLS! SHAWLS! SHAWLS!

We have now in store over $10,000 worth of Shawls of every variety, quality and description, received within ten days, and purchased 50 per cent. less than cost of Importation or Manufacture.

5,000 Long and Square Broche Shawls, Importation of Hemequin & Co., Beneard & Hutton, of Paris, and warranted French Manufacture, at $17 and $20—cost more than double to import.

EMBROIDERIES.

We have the largest assortment of Embroideries ever brought to this city, consisting of Chemisettes, Sleeves, Collars, Embroidered Pocket Handkerchiefs, Swiss and Cambric Bands and Flounces, Swiss and Jaconet Edgings and Insertings, Infant's Robes and Waists, Ladies' Embroidered Caps, English and German Laces. Also, Silk and Cotton Illusions at a reduction of 25 per cent.

CLOAKS AND MANTILLAS.

Of the most approved designs. Black and colored Satins and Silk velvet, every width and quality, for cloaks.

Ribbons and Trimmings.

A splendid assortment, such as Plush, Grenadine, Moire Antique, Brocade, a great variety of styles and prices, and all of the latest mode.

DOMESTIC GOODS.

50 cases Fast Colored Prints, at 6c and 8c. Lancaster Ginghams at 12½c. Welch and American Flannels at 2s. Cloths, cassimeres and satinets at an immense loss.

Merchants Pedlars and Milliners supplied at a reduction of 10 per cent of above prices.

☞ Purchasers will find it to their interest to call on us, as, without any fear of contradiction, we are abundantly able to guarantee the above prices.

MACK BROTHERS,
dec30 *Milwaukee Saving Store, 181 E. Water St.*

HARDWARE AND STOVES!!
—LATE IMPORTATIONS—
W. H. NEWTON,
(AT THE OLD STORE OF WM. H. BYRON & CO.)
No. 153 East Water Street,
SIGN OF THE ANVIL.

HARDWARE OF EVERY DESCRIPTION, CARPENters' and Coopers' Tools, Brittannia and Japanned Wares, Guns, Pistols, &c., &c.

I am in readiness to furnish Stove Dealers with Rathbone & Co's Albany Cook, Parlor and Box Stoves, at the manufacturer's prices, freight added.

I continue to sell the BROTHER JONATHAN COOK STOVE. I have sold them for the past three years. It has been thoroughly tested by thousands, who will testify that it is the most complete Cook Stove that can be. There is a Summer Attachment to the Stove which will make half difference less in the AMOUNT of fuel used in the summer season, and does away with all unnecessary heat which other stoves make that have not the attachment. The oven is much larger than any other stove of the same size furniture. I warrant the Stove to give complete satisfaction; if not, to be returned, and money refunded. I will refer you to hundreds of the citizens of Milwaukee who are using the Stove.

☞ Also, the manufacture of **Tin, Copper and Sheet-Iron Wares.**

Jobbing done on the shortest notice. Highest Cash price paid for Old Copper and Brass. jel9tly

☞ Also agent for RAILROAD WHEELBARROWS

Importers, Wholesale and Retail Dealers in
FOREIGN AND DOMESTIC DRUGS
Dyes, Chemicals, Paints, Oils, Brushes,
PATENT MEDICINES,
Window Glass and Glass Ware.

AFTER A TEMPORARY SUSPENSION IN CONSEquence of the recent destructive fire in this city, we have again resumed business.

We offer to buyers an almost entire new stock, purchased during the late depressed condition of the markets and feel confident of our abilities to compete successfully with any market in the West.

We would respectfully solicit from the Trade generally an examination of our Goods, as we are prepared to offer inducements which cannot fail to command attention.
December 1, 1854. H. BOSWORTH & SONS.
jan2w6m

CLOTHING MADE TO ORDER.
EVERY GARMENT WARRANTED.

THOSE IN WANT OF CLOTHING are respectfully informed by **JOHN ELLIS,** that he is prepared to furnish

Clothing of Every Description,

on short notice, and at prices in accordance with cheap rent and small profits.

☞ Orders received and promptly attended to.
JOHN ELLIS, corner Market and Division Sts.,
Milwaukee, April 29, 1854. ap29d1y

THE APPROACHING HARD WINTER,

SHOULD admonish all to buy a quantity of
GOOD THINGS,
At the Family Supply Store of
M. L. SKINNER & CO,

Dealers in Produce and Groceries, Flour, Grain and Feed, 209 East Water street, 4th door north of Ludington's Block.

☞ Terms cash. Goods delivered.
N. B.—Warranted Fair Haven Oysters, Clams and Lobsters, fresh in air-tight cans, and pickled. oct23dtf

THE SOCIAL ORCHESTRA,

A COLLECTION of the latest and most popular Melodies, arranged as Solos, Duetts, Trios and Quartettes for the Violin, Flute and Violoncello, suitable for Serenades, Evenings at Home, &c. By Stephen E. Foster, author of "My Old Kentucky Home," "Nelly Bly," and other popular songs. Just published by Firth, Pond & Co., New York, and for sale at 175 East Water street, by
mar6 H. N. HEMPSTED.

GUNSMITHING!
WILLIAM HAYWOOD,

[illegible]

A. WHITTEMORE & CO.

[illegible]

PLAIN FACTS!
NEW GOODS!!
AT J. C. GRIDLEY'S, 203 EAST WATER STREET LUDINGTON BLOCK.

TO THE PEOPLE OF WISCONSIN, I would say, that I have just received my Stock of New Goods which consists of nearly every article usually kept in a

DRY GOODS AND GROCERY STORE!

and for quantity, quality, style and variety, is unsurpassed by anything heretofore brought to Milwaukee. In regard to prices, my Motto is, "*Cheap as the Cheapest—One Price and One Price only.*" Below we enumerate some portion of articles in our Stock, and would here remark that all and every one about to make purchases, are hereby and herein invited to remember me with a call, that they may know the facts in the case and be governed accordingly.

DRESS GOODS!

A splendid assortment of French and English Merinos, Paramettas, Plain, Plaid and Changeable Alpacas, Alpaca Lustres, Lustred Poplins, Cashmeres, Mouse De Laines, Black and Blue, Black and Colored Silks, Ginghams and Prints in *endless variety.* Drawer Goods—Plain, Plaid and Stripe Swiss Muslin, Plain, Plaid and Striped Jaconett do., Mull and Book Muslin and Bishop Lawns, Linen Cambric, Linen Cambric Handkerchiefs, Irish Linens, Linen Damask Table Cloths and Napkins, Hosiery and Gloves—Ladies' Merino, Worsted, Cashmere, Silk and Cotton Hosiery, Gents' Woolen Merino, Linen, Cashmere and Cotton Hose and Half Hose, Ladies' and Gents' Black, White and Colored Kid Gloves, do do Silk, Merino, Cashmere, Cotton and Lisle Thread Gloves.

Shawls in Great Variety!

Long and Square, of Cashmere, Broche, Mous De Laine, Crape, Silk, &c., Mantillas, Visettes, Beautiful Silks, and a splendid assortment of colors and qualities of Ladies' Cloths for Cloaks, &c. Rich Colors in Plaid Stripes, &c. for Children's Clothes.

DOMESTIC GOODS!

Brown and Bleached Sheetings and Shirtings, Canton Flannels, *Plaid and Plain Linseys,* Bed-Ticking, Red, White and Yellow Flannel, Apron Checks, Denims, Ginghams, Stripe Shirtings, Blue Jeans, Brown and Bleached Cotton Table Dipers, Scotch and Russia Dipers, Brown Bleached and Colored Jeans, Bagging, Grain bags, Bags, Cotton Batts, Wadding, Cotton Yarn, Burlaps, Crash, together with Hop Sacking Cloths, &c., &c., all of which I will sell cheaper than ever! In order to convince the public that I mean all I say, I will enumerate some Goods and annex Prices: Good Brown Shirtings at 6¼ cents; Good Stripe Shirtings at 10c; Kentucky Jeans at 25 cts; Blue and Orange Prints at 9c. On hand, 2,000 pieces Prints at 6¼ cts, per yard, as good or better than others sell for one shilling. *Call soon for Bargains.*

GROCERIES!

I can say, *at all times,* can be had at my Store. GOOD TEAS—Young and Old Hyson, Hyson Skin, Oolong Imperial, Gunpowder, and several Grades Black Teas. I guaranty to sell as good Young Hyson for 4s 6d as others sell for 6s. Good Sugar for 7 cents per lb., Melasses for 3s. per gal., Coffee 1s. per lb., and Spices, &c., proportionally low.

Also, on hand, for Medicinal purposes, **Brandies and Wines,** of pure vinous virtue, warranted unadulterated. Tobaccos, Snuff, and Superior Spanish Cigars.

Pickles, Jellies, Syrups, Pickled Oysters, Lobsters, &c.

I am agent for MINER & HORTON'S
CELEBRATED PLOUGHS,

From Peekskill, N. Y., of which I have always a full assortment on hand, with all the castings to match, and I do not hesitate to say, that all who have used them approve and will use no others. I exhibited one of M. & H.'s Improved Ploughs at our recent State Fair, and was awarded by the Committee a Premium on it as the first Plough on Exhibition for the purposes intended. Farmers and others are invited to call and see it; also to examine our assortment of Agricultural Implements.

☞ I am very much obliged to my Friends, Customers and the Public for past Patronage, and will endeavor, by strict attention and a straightforward course, to retain their confidence, and notwithstanding reports to the contrary, I intend to remain and consider myself permanently located at the *LUDINGTON BLOCK, No.* **203** *East Water St.,* where all are invited to call, see and examine for yourselves.

JOHN C. GRIDLEY.
Milwaukee, Oct. 18, 1854. oct31dtfawl

THE MOST SUCCESSFUL AMERICAN BOOK!
RUTH HALL:
A DOMESTIC TALE OF THE PRESENT TIME: BY
FANNY FERN.
400 pp., 12mo. Cloth. Price $1,25.

It has been reserved to this distinguished authoress to achieve what may, under the circumstances, be regarded as the most brilliant success ever obtained by an American writer of fiction. "RUTH HALL," her first continuous story, though deriving no interest or popularity from connection with any of those vexed questions which agitate the public mind, has, in the two months since its first appearance, reached a greatly larger sale than any other American work of fiction whatever within the same period. This extraordinary fact is, of itself, abundant evidence of the absorbing interest and graphic power of this remarkable work. We have in our possession several hundred reviews of "RUTH HALL," which have already appeared in the principal newspapers and periodicals. Nearly all of these pronounce it emphatically a work of genius, many predicting for it the largest sale of any American Book, and devoting whole columns to its eulogium, while we have yet seen but very few (not twelve in all) which deny its singular fascination.

"RUTH HALL" is for sale by Booksellers generally.
Published by MASON BROTHERS,
mr1-3wl No. 23 Park Row, New-York.

CITY LAND OFFICE,
WISCONSIN STREET.

YOU WILL PLEASE READ THE following advertisement, if you want to make *Twenty Thousand Dollars in Twelve months,* by purchasing the following property, which will be sold at a Great Bargain, provided it is sold before the first day of April next, viz: The

MILWAUKEE CITY GARDEN,

Being the ENTIRE BLOCK, No. 129, First Ward, containing **Twelve Full Lots,** with all its Improvements, Shrubbery, Fruit Trees, &c., &c., which are of immense value. The terms of sale are easy. Any company, or any individual who has or wants to make an investment, has here an opportunity of making, in my judgment, one hundred percent in twelve months; for the improvements in that portion of the First Ward this year will be very extensive. Apply to
feb27tf CALEB WALL, Agent.

J. H. TESCH,
DRUGGIST AND APOTHECARY,
NO. 9 SPRING STREET, MILWAUKEE, WIS.

GRATEFUL for the liberal patronage which he has already received in his New Store, has lately made large additions to his stock, and now offers for sale, at the very lowest prices, a carefully selected stock of

Drugs, Medicines, Paints, and Oils. Pure Wines and Liquors, for medical purposes, **Brushes and Dye Stuffs,** FRENCH AND AMERICAN **Window Glass, Dental and Surgical Instruments.**

A large variety of the most popular *PATENT MEDICINES* of the day, and a SPLENDID STOCK of *Perfumery and FANCY GOODS.*

☞ Physicians' prescriptions and Family Medicines put up with the utmost accuracy, and of the best materials.
January 4 1855 jan4

TOWN PROPERTY FOR SALE.

Lots 26 and 27 of school section;
Lots 3 and 4, block 11, 1st Ward, Reed street.
Lot and 2 houses on Astor street.
House and lot on Van Buren street.
Lots 5, 6, 7 and 8, block 6, Hubbard Addition; ¼ of block 10, First Ward.
Two tenements on Jefferson street—Possession 1st of April.
House and part of lot on Cass street.
House and lot, 160 ft. square, in Second Ward.
House and lot on Marshall street.
House and lot on Mason street.
House and ½ lot on East Water street.
House and 4 lots in Walker's Pt.
Warehouse and lot, on River, below Walker's Point bridge.
Several private lots, healthy situation.
House and lot on Cass street.
All the above City property is of the first class and will be sold on easy terms and very cheap.
mr6dtf GREGORY & WELLS.

KEEP THE FEET DRY ...

[illegible]

Daily Free Democrat.

[illegible]—Birchard's Block, corner of Spring and West Water Streets.

Daily, Tri-Weekly and Weekly.

S. M. BOOTH. : : : : : : : : : EDITOR.

MILWAUKEE:

SATURDAY: : : : : : : : : : : : MARCH 17.

For Supreme Court Judge,

ORSAMUS COLE, of Grant.

Election, Tuesday, April 3d.

The Present Position and Future Prospects of Political Parties in Ohio.

That a universal, wide-spread feeling in favor of progress and reform, exists in the gallant Buckeye State, there can be no doubt.—The "people" who, by a large majority, gave Ohio to Pierce and to the so-called Democracy, have nobly, in masses, left the recreant administration, when they found it false to Freedom, to Truth and Principle. Yes! Ohio has redeemed herself, but let her not pause in the glorious work she has commenced. Let "Excelsior" be her motto. She has done much, but more remains for her to accomplish. A brilliant success, as achieved in the late election, is apt to make the conquerors careless.—A successful campaign is sometimes felt to be equivalent to a second success. But this is a mistaken theory. A victory should only be an incentive to still greater exertions—should be a stimulus to reach nobler and higher grounds. We would hope, then, that the sons of Freedom in Ohio will relax no effort, and spare no pains to secure another and still more glorious victory. Let there be unity of feeling, unity of action. The administration, our Buckeye friends may be sure, will leave no "stone unturned," no means untried, that will tend to help their sinking ship, now tossed, a comparative wreck, on the stormy waves of "public opinion."

Let Ohio once again prove true to the glorious cause, let her raise still higher the waves of opposition and teach our imbecile administration that there is a North, and in Ohio, as in other States, a Northern manhood.

We believe the "Know-Nothings" are, in a measure at least, favorable to Freedom. So are the Whigs and a large majority of the Democrats; but we would like, in the ensuing election for Governor, to see party ties and connexions, personal prejudices and enmities laid aside, all dropt to secure the success of principle. Let an issue be made distinctly between liberty and oppression.

Should this be done, as we have good ground to hope, no fear need be entertained of the result a result that would wake responsive echoes in the breast of every freeman, through the length and breadth of our land. It would prove a noble example for sister States, an example they would strive to emulate and follow.

We notice that several papers have already hoisted the name of Salmon P. Chase to the head of their columns for Governor, and we know no man better calculated to fill the important post. As Senator he has done credit to himself, to his State and the country; he has won the respect and esteem of enemies as of friends, and we believe no man is more generally esteemed, in Washington or elsewhere, than Mr. Chase. And further we believe him capable of uniting more elements than any other prominent man in Ohio, for he embodies the true principles of Freedom. He is essentially a Northern and a Western man, of whom the North and West may well be proud, and we cannot but hope to see, as next Governor of Ohio, her honored and respected son, Salmon P. Chase

This done, would prove in Ohio the dawn of a glorious and a brighter day, and in trumpet-tones would tell of another victory, in favor of liberty and true democracy.

We are sorry to see the *Free Democrat* and the *State Journal* side with the Senate that has just passed the Liquor Bill, exempting Wine, Beer and Cider, in quantities of eight gallons. We had hoped to see them stand up to the rack to the last. Our prayer is that the House will never recede from the stand they have taken. We look upon such a law as an outrage on the temperance sentiment of the State. We wo'd like to know if the progress of the last ten years is of no avail? We shall thank no man for giving us a law that he knows and all know, is fatally defective. We would like to know what better it makes Beer to insist that it shall be made in Wisconsin? The bill is a practical Protective Tariff for the manufacture of Beer. No more, no less. We are disgusted with the cowardly shirking of responsibility.—*Fond du Lac Freeman.*

We believe it to be the only law that can pass the Legislature this year—that it would be generally enforced and would do great good.—It is similar to the Ohio Law, which the Temperance friends in that State regard as of great value. The question is: This, or none. We say *this*, rather than *none*. The *Freeman* says *none*, rather than *this*. The liquor dealers and the liquor drinkers generally are violently opposed to this law. We think there is some virtue in it, and are willing to try it, for one year.

THE NEW HAMPSHIRE VICTORY.—The Chicago *Tribune* thus rejoices over the defeat of the Hunkers, in New Hampshire:

But even above the defeat of the pro-slavery Democracy, which of itself is enough to create no ordinary feeling of exultation, there is a fact which will rejoice the hearts of the people wherever true nobility of soul is honored and admired. We mean the re-election of John P. Hale to the U. S. Senate.

Of the fusion members of the Legislature, every one occupied the Republican platform, on the Slavery question. This was indispensable to nomination, whether made by Republicans or Know-Nothings. The Albany Evening *Journal* says it is well understood that John P. Hale and ex-Governor Metcalf were determined on for Senators, before the election, and that they will be elected by a large majority there is now no doubt. Metcalf is said to be as "true as steel," and as firm as his native granite hills, on the slavery question.

The New England States will be nearly clear of pro-slavery representatives in the next Congress, and in a few years, she will be totally so.

"There's a good time coming boys,
Wait a little longer."

THE Hon. John Pettit, [illegible] In[illegible] was sworn in as presiding Judge of the [illegible] Judicial Circuit [illegible] on his return from Washington, and entered at once upon his duties. [illegible]

FIRE AT MACKINAC—Gunnery Practice.—Early in January the barracks at Fort Mackinack were destroyed by fire. During the progress of the flames the officer in command tho't it would be a good idea, as water was not easily to be obtained, to fire cannon shot into the buildings in such a way as to cut off the communication of the fire with the parts not yet kindled. Accordingly, the field pieces were ranged on the parade, loaded with shot, and the cannonade was commenced. The shot all told and perhaps would have fulfilled the expectations of the ingenious officer, had not a slight error in the practice been discovered, too late. To the great astonishment of all beholders, the shot exploded in the buildings, throwing the burning fragments in every direction, and spreading the disaster beyond hope of remedy. The guns had been loaded with *shells* instead of solid shot. The result was most unfortunate, for the wooden buildings in the garrison were chiefly destroyed.

BURNING OF NASSAU HALL, NEW JERSEY.—On Saturday night, at 7½ o'clock, the College at Princeton, named Nassau Hall, took fire, and was destroyed—nothing but its bare walls remaining. One of the students had kindled a hot fire in the stove in his room, and went out, leaving some wood on and about the stove, which took fire in his absence, and the flames communicated with the building. The students lost most of their furniture, clothes, and books. The loss is $50,000, and the insurance is $16,000. This Institution was established previous to the Revolution, and its Hall was burned fifty-three years ago on the 6th of this month.

ON THE QUI VIVE.—The colored people of Pittsburgh appear to be determined to let no slaves be taken thro' that city. A gentleman and his wife, accompanied by a colored woman, arrived at the City Hotel on Monday of last week, and anticipating some trouble, the proprietors were informed that she was free. The colored people, suspecting her to be a slave, determined to run her off, and, as she was leaving the breakfast table, on Wednesday morning, she was surrounded by the colored waiters, carried off, and secreted. She was set at liberty, and brought back to her employer, as soon as the persons who took her away were satisfied she was not a slave.

CONGRESS CHAPLAINS.—The *Washington Sentinel* has a strong article of a column in length, against the election of any more Chaplains to Congress. It says the scramble for the place is a disgrace to religion, that the service is regarded as a bore, if not a nuisance, and that the place is sought for the *pay* and the honor, rather than for the purpose of doing good; that the clergy of the Nation always pray for Congress when in session, and we add, give thanks when it adjourns.

A BLUSTERING ALARMIST.—The *Washington Sentinel* says it would not answer for the consequences if, as is likely, the abolitionists have a majority in the next House of Representatives, and attempt to carry out their measures. In that case, it says:

"They would deserve, majority though they be, to be driven from the hall of legislation, as Cromwell drove the corrupt men of his day from their seats in the halls of the English Legislature."

We guess the *grannies* who make this threat, will cool off considerably about a year from this time.

THE *Racine Advocate* says its remarks respecting the injustice of the Milwaukee press toward the Racine & Beloit R. R., were intended for the *Wisconsin*, and that the reason assigned in Racine, for its hostility, is the small number of copies taken there. A queer way of venting one's spite, that would be.

THE authorities of St. Louis have determined on enforcing the law, against opening dram shops on Sunday, and last Sabbath the drunken loafers of that city had a decidedly dry time time of it.

THE Madison *Argus* says Simeon Mills, who was appointed Receiver of the Land Office at Lake Superior, will not accept the appointment.

THE new State House of Ohio, at Columbus, will be the most superb building of the kind in the Union. It is yet unfinished, though $600,000 have been expended on it.

WITHDRAWN.—Hon. Jas. H. Knowlton has withdrawn from the canvass as a candidate for Associate Justice of the Supreme Court, in favor of the Hon. Orsamus Cole, formerly a whig member of Congress from the Western District of this State.

Mr. Cole is a man of rare ability and unimpeachable character. No objection can be urged against him, unless it is that Judge Crawford has a decided advantage over him, on account of two years' experience as a member of the Supreme Court, and that Mr. Cole is a staunch believer in the unconstitutionality of the Fugitive Slave Act.

Thus, our readers will see that in making a choice for Judge of the Supreme Court, they must be governed by *principles*. Personally, either candidate is fitted for the post. Politically they are widely separated.—*Appleton Crescent.*

THE CHILD OF TWO MOTHERS, or in other words, the Indian-claimed Partridge child which was in charge of the Sheriff of Milwaukee, awaiting a second trial of title, has either been again stolen or has made his escape. We sincerely hope the little fellow has found a secure asylum against either Indians or their faithful ally, the Indian Agent, whose conduct in the premises is deserving of the execration of all civilized men. We have no sort of belief in the Indian parentage of that boy, the decision of Commissioner Buttrick to the contrary notwithstanding.—*Fond du Lac Herald.*

KENTUCKY.—The Louisville *Courier* gives the following as the State ticket of the Know-Nothings: For Governor, Wm. V. Loving, of Warren, Whig. Lieut. Governor, J. G. Hardy, of Barren, Democrat. Treasurer, R. C. Wintersmith, of Franklin, Whig. Auditor, Thos. S. Page, of Franklin, Whig. President Board of Internal Improvements, D. R. Haggard, of Cumberland, Whig. Superintendent of Public Instruction, the Rev. J. D. Matthews, of Fayette, Democrat. Register of Land Office, Andrew McKinney, of Jefferson, Democrat.

BUFFALO & BRANTFORD R. R.—It will afford the public no ordinary degree of gratification to learn that the difficulties and embarrassments that have hung over this enterprise and totally suspended its operations, for weeks, are now nearly overcome, [illegible] prospect of an early resumption of its business. The Canadian Government [illegible] its kind offices in this matter, and on Saturday evening last placed in the hands of the Company $60,000, with which to relieve itself of its pressing necessities.—*Buffalo Express.*

MAJORITY REPORT.

Of the Judiciary Committee of the Assembly, accompanying the bill prohibiting the use of jails and prisons in this State for imprisoning or confining persons convicted under the Fugitive Slave Act.

The Judiciary committee have had under consideration a resolution instructing your committee to inquire into the expediency of passing a law to prohibit the use of jails and prisons in this State for the imprisonment of persons convicted under a law of the United States, known as the "fugitive slave act," and a majority of your committee instruct me to report a bill for that purpose.

Your committee render the following reasons for the conclusion to which they have arrived:

The privilege granted by this State to the government of the United States, to use the prisons and jails of this state for the purpose of confining or imprisoning persons convicted under the laws of the United States, is a mere act of comity, and the right to exercise that privilege is dependent altogether upon the laws of this state. The United States government has no power or authority whatever to use any jail or prison within this state, for any purpose whatever in time of peace, except such as may be expressly given by the laws of this state. Your committee do not believe that the right to use our prisons by the United States government had anything to do with the admission of Wisconsin into the Union, or has now anything to do with her right to stay in, and therefore the repeal of the statutes of this state so far as they authorize the imprisonment of persons committed or confined under or by virtue of the acts of Congress known as the fugitive Slave Acts, will not, in the judgment of your committee, be an act of treason or nullification, or lead to a dissolution of the Union.

The Supreme Court of this State has declared the Fugitive Slave Act of 1850, to be unconstitutional, and the majority of your committee cannot see the propriety of allowing the use of our jails and prisons for confining persons arrested or ordered to be imprisoned under said act. There is no rule of comity which can warrant us in permitting the use of our prisons to confine persons under an act which is declared, judicially, to be void, and the enforcement of which, under a republican form of government, is so repugnant to that common law which is declared in the books to be the "absolute perfection of reason."

Your committee, with the light at present shining upon this subject, will not stop to make an extended report or argument, but suggest herewith a few plain.

Rules Concerning Law.

"The common law is the absolute perfection of reason, for nothing that is contrary to reason is consonant to law."

"Common law is common right."

"Law is the subject's best birthright."

"The law respects the order of nature."

"It always intendeth the best."

"The law forces no one to that which is impossible or vain."

"The law had a delight in giving of remedy."

"The law favoreth life, liberty." &c.

"The ignorance of law cannot excuse."

"The act of law doeth no wrong."

"Where the construction of any act is left to a law, the law will never construe it to work a wrong."

"When the law giveth anything, it gives by implication what is necessary for taking and enjoying the same."

"As Law, in general, is an art directing to the knowledge of justice, and to the well ordering of civil society, so the law of England, in particular, is an art to know what is justice in England, and to preserve order in that kingdom; and this law is raised upon six principal foundations."

1. "Upon the law of nature; though we seldom make use of the terms "*the law of nature*; but we say that such a thing is reasonable or unreasonable, or against the law of reason."

2. "Upon the revealed law of God." &c.

3. "The third grounds are several general customs; these customs are properly called the *Common Law*; wherefore when we say it is so by common law, it is as much as to say, by common right or common justice."—*Wood's Institutes, page 4.*

Rules concerning Statutes or Acts of Parliament.

"To an act of Parliament every man in judgment of law is party."

"They may be construed according to equity; especially where they give a remedy for wrong; or are for expedition of justice, or to prevent delays; for lawmakers cannot comprehend all cases."

"The construction of a statute must be in suppression of the mischief and in advancement of the remedy."

"It must be construed that no inocent man may by a literal construction receive damage."

"Acts of parliament that are against reason, or impossible to be performed, shall be judged void."

"The surest construction is by the reason of the common law."

"The reason of a law is the life of the law."

"Under the words *common law*, the law of nature or reason, the revealed love of God, the general customs of the Kingdom, and the principles and maxims of the law are included.

Of Persons.

"The law favors liberty, and the freedom of a man from imprisonment: and therefore kind interpretations shall be made on its behalf. If a man is unlawfully imprisoned he may have an action of trespass for false imprisonment, and recover damages; or he may have the writ of Habeas Corpus, and upon return of this writ by the gaoler, setting forth by whom he was committed, and for what cause, he ought to be discharged if it appears to be against law."

("See magna charta, chap. 29.") Woods Institutes p. 16.

In the opinion of your committee it needs only a careful consideration of correct principles, and an occasional review of our duties and obligations as men, to clearly point out the way we should go upon a subject like this. Your committee cannot see that it is a crime to do an act which involves no degree of moral turpitude, and so long as it is no crime for any human being to seek that freedom to which he is entitled, it should not be counted a crime in any to assist his neighbor in doing that which it is right should be done. The only way in which we can divest ourselves from responsibility or accountability, for the evils or curses of an institution, abhorrent to every moral sense, is to withdraw all countenance from its supporters, and all assistance from those who would make men chattels for gain. We believe the bill herewith reported, exempting our prisons for any use under the provisions of the Fugitive Slave Law, humane and just toward those sought to be protected by the act, and we believe it also to be a great public necessity whereby we may protect our own citizens in their personal rights and privileges, rights as old as man, and as enduring as his race.

A. W. RANDALL,
GEORGE GARY,
L. H. CARY.

FATAL ACCIDENT.—As three men were riding in a lumber wagon in the town of Caledonia, on Saturday evening last, one of the number named John Kent, a Scotchman, was thrown out by the sudden slipping of the wagon to one side, and so severely injured that he expired the third day after the accident. It is supposed that the spinal column was broken, as the lower part of his body was entirely helpless after the accident.—*Racine Adv.*

BORROW, the author of those nervous books, "The Bible in Spain" and "Lavengro," promises two novelties—one a continuation of the latter, to be called "Romany Rye," and [illegible] that Gipsy life and that Gipsy [illegible] with which its author is so strangely [illegible]; the other, a treatise on "The Songs of Europe."

[illegible]

SAD ACCIDENT.—A sad and fatal accident occurred in the town of Yorkville, in this Co., on Wednesday last. About 1 o'clock Mrs. W. Goff left her house to go to a spring about 20 rods distant, leaving in the house a little girl five years old, and an infant. Mrs. G. was absent only a few minutes, but on her return she found her little girl lying upon the floor, with every shred of clothing burnt from her body. She lived in great agony about five hours, when death relieved her sufferings.

She said she sat down by the stove hearth while her mother was absent, and it is probable that her clothes caught fire while in that position.—*Racine Adv.*

Mr. Edwin Forrest is performing in Providence, R. I., to densely crowded houses, in Forbes' new theatre.

THE NEW-YORK STYLE of Hats can be found at J. H. SILKMAN'S, opposite Teach's Drug Store.

JUDICIAL ELECTION NOTICE.

Secretary's Office,
MADISON, Feb. 15, '55.

NOTICE IS HEREBY GIVEN, that an election will be held in the several towns and Wards of the State of Wisconsin, on the first Tuesday, being the Third day of April next, for the election of an Associate Justice of the Supreme Court, in place of Samuel Crawford, whose term of service will expire on the last day of May, 1855. Said election to be conducted, and returns made, in accordance with the provisions of an Act entitled an Act, concerning the election of Judges, (Chapter 36 General Laws, 1854.) Approved March 22, 1854.

ALEX. T. GRAY, Secretary of State.

To the Inspectors of elections of the several Wards and Towns of the city and county of Milwaukee, Wisconsin; you will please take notice, that an election will be held in the several Towns and Wards in Milwaukee county for the purpose, and at the time mentioned in the above notice.

m16td S. S. CONOVER, Sheriff of Milwaukee county.

DISSOLUTION OF CO-PARTNERSHIP!!

THE CO PARTNERSHIP heretofore existing between the undersigned has this day been dissolved by mutual consent. Debts due the said firm, as well as claims against the same, to be settled by the now firm now formed under the name of THROOP & BROTHER.

B. THROOP,
O. BAILEY.

March 8th, 1855.

THROOP & BROTHER!!

THE UNDERSIGNED beg leave to inform the friends of the late firm of THROOP & BAILEY, that they have purchased the interest of O. BAILEY, and will continue the

HAT, CAP AND FUR

Business at the Old Stand, 180 East Water street, in all its branches, and hope to be able to make it an object to OLD CUSTOMERS to continue their patronage, and bring as many NEW CUSTOMERS as they please.

B. THROOP.
H. B. THROOP.

mr 6d2w

REMOVAL.

THE

WISCONSIN LEATHER CO.,

Have removed to their new four story Brick Store

No. 80, East Water Street, Milwaukee,

SECOND block below the United States Hotel, where they may be found with a full supply of *Leather, Shoe Findings, Oil, &c.* Our extensive

TANNERY

At Two Rivers, is now in full operation, and we can safely challenge competition in *quantity or quality* of stock.

Purchasers will do well to call before buying in this market, or going East, as we can offer inducements greater than ever before.

The highest price in Cash paid for **Hides, Skins and Pelts.** No. 80, second block below U. S. Hotel.

RUFUS ALLEN, E. P. ALLIS,
G. W. ALLEN. WM. ALLEN.
Cazenovia, N. Y. *Milwaukee, Wis*
C. WHITCOMB, *Two Rivers, Wis*

Milwaukee, Jan. 7, 1855. jan9

NOTICE.

I HAVE this day associated with myself in business, C. R. BAKER, of Kingston, in the WHOLESALE GROCER AND COMMISSION BUSINESS. Also Agents for the sale of Ruggles, Nourse, Mason & Co's Implements; also, of Dupont's celebrated Powder, Rifle & Blasting, and Safety Fuse, in large or small quantities.

Milwaukee, Aug. 17, 1854. LITTELL & BAKER.

T. LITTELL would take this method to return thanks to his friends for the liberal patronage he has received for the last five years, and he hopes by strict attention to business, to merit and receive a continuance of their favors. (aug21) T. LITTELL.

NOTICE TO STOCKHOLDERS.

Office of the La Crosse & Milwaukee R. R. Co.,
Milwaukee, February 8, 1855.

Notice is hereby given that the following additional installments are required to be paid on subscriptions to the Capital Stock of the La Crosse & Milwaukee Railroad Company, viz: On Shares subscribed by persons residing east of Wisconsin River; ten per centum payable on the first day of April next; and also the further sum of ten per centum on all such Stock, payable on the first day of June next.

Upon Stock subscribed by persons residing west of Wisconsin River; not heretofore assessed; an installment of twenty per cent is required to be paid on the first day of June next.

The said payments to be made at the office of the Treasurer of the Company, in the City of Milwaukee.

By order of the Board of Directors,

feb1 d1m w1tjel LEVI BURNELL, Sec'y

Office of the La Crosse & Milwaukee R. R. Co.,
MILWAUKEE, Feb. 19, 1855.

Notice is hereby given to holders of subscribed Shares of the Capital Stock of the La Crosse & Milwaukee Railroad Company, on which instalments have been called and became due and payable on or before the first day of October last, and now remain unpaid; that said delinquent Shares will be liable to forfeiture on the first day of May next, unless the whole amount of such instalment or instalments shall be paid before that day.

By order of the Board of Directors.

feb21dtwawlm LEVI BURNELL, Sec'y.

Secretary's Office, Fox River Valley Railroad Co.,
BURLINGTON, March 1, 1855.

Notice is hereby given that the following instalments are required to be paid upon the subscriptions to the Capital Stock of this Company, at this office, at the following times:

Five	per cent, on the	15th	day of	April	next.
Five	"	" 1st	"	May	"
Five	"	" 15th	"	May	"
Five	"	" 1st	"	June	"
Five	"	" 15th	"	June	"
Five	"	" 2d	"	July	"

By Order of the Board of Directors.

PETER FORBES, Secretary.

March 7, 1855. mr5w

INFORMATION WANTED—Of DONALD CAMERON, formerly of Canada;—lived in Pewaukee with Asa Clark in the month of December with Gelb, on the Lisbon Plankroad, in the month of January and until the sixth of February, when he left for Milwaukee. Any information respecting him will be thankfully received by his brother, James Cameron, at the Baltic House, Milwaukee.

Papers copying this notice will do a brotherly kindness. dawlt.

THE FARMERS AND MILLERS BANK, 204 East Water St., Milwaukee, Wis. First Door North of Wis. St.

One of the first Banks organized under the General Banking Law of this State, is prepared to transact business in any part of the United States.

Exchange bought and sold at favorable rates.

Interest paid on Special Deposits.

EDWARD D. HOLTON, President.

H. H. CAMP, Cashier. feb13w1y

INFORMATION WANTED of [illegible] daughter of O. P. [illegible] left [illegible] father's last Friday afternoon, the 9th inst., and was last heard of [illegible] Saturday morning, on her way to this city. She is in her seventeenth year, of medium size, dark complexion, hair and eyes, wore a straw bonnet and green veil, and [illegible]. Information can be left [illegible] to her father, at Menomonee Falls. [illegible]

[illegible]

INSURANCE NOTICES.

Commercial Insurance Co.

Office No. 9, Martin's Block, Milwaukee.
CAPITAL $500,000, ($100,000 *PAID IN.*)

THIS COMPANY is now ready to receive application for Marine and Fire Insurance.

We are prepared to take risks on all kinds of Merchandise, Specie, Bank Notes, Bills of Exchange, Jewelry, &c., in transit, by water or land, to or from Milwaukee, or elsewhere. All persons desirous of negotiating Marine or fire risks, are respectfully invited to apply at this office.

DIRECTORS.

William J. Whaling, Horatio Hill,
L. H. Kellogg, C. T. Bradley,
J. T. Bradford, E. B. Dickerman,
T. W. Goodrich, Max Mecks,
Eliphalet Cramer, J. W. Hackin,
Jacob Mahler, Lester Sexton,
Daniel Newhall, J. G. Inbush,
J. A. Hoover.

WILLIAM J. WHALING, President.
J. G. INBUSH, Vice President.

J. F. TAFT, Secretary.
M. S. SCOTT, Treasurer. feb9d1y
A. C. JONES, Marine Inspector.

UNITED STATES INSURANCE CO.

Office No. 2 Martin's Block,
MILWAUKEE - - - - WISCONSIN.

CAPITAL $800,000. 100,000 PAID IN

This Company is now fully organized and prepared to transact a General Marine and Fire Insurance business.

This Company will take Risks on all kinds of Merchandise, Specie, Bank Notes, Bills of Exchange, Jewelry, Bullion, &c., in course of Transportation by Land or Water, to and from Milwaukee or elsewhere. Also Fire Risks.

The Patronage of those desiring to effect either Marine or Fire Insurance is respectfully solicited.

DIRECTORS.

S. S. Daggett, J. A. Helfenstein,
M. Kneeland, H. L. Palmer,
E. Townsend, D. O. Dickinson, Waukegan
T. R. Roddis, Chas. E. Wendte,
Samuel Hale, Kenosha.

J. A. HELFENSTEIN, President.
MOSES KNEELAND, Vice President.
S. C. WEST, Secretary.
J. B. MARTIN, Treasurer.
H. L. PALMER, Counsellor. mr7dtf

Wisconsin Home Insurance COMPANY.

MILWAUKEE, : : : : : : : WISCONSIN
Office—No. 6 Kneeland's Block.

THIS COMPANY IS NOW PREPARED to issue Policies on FIRE, MARINE and **Inland Navigation Risks**

for periods of from one day to five years on Fire Risks and on Marine for single trips or season.

Insurance may be made in this Company upon the CASH ON PREMIUM NOTE PLAN, either with or without Premium Notes.

This is a new Company, organized the 26th of Jan., 1855, and the Directors have received sufficient guarantee that the Company and its plan have been well received by the insuring public, from the fact that the Company has already issued upwards of 225 policies.

Insurance will be made upon Vessels, Freights, Goods, Wares, Merchandize and other property against the perils of **Inland Navigation & Transportation,** and upon Dwelling Houses, Stores, and other buildings, Household Furniture, Merchandize and other property against

LOSS OR DAMAGE BY FIRE.

N. B.—Only First Class risks will be taken by this Co., and at such rates as may be deemed by the Directors adequate to the risk. A continuance of the patronage of the insuring public is very respectfully solicited.

DIRECTORS:

George Bowman, A. R. Van Cott, Edward Button,
Edwin Palmer, Winfield Smith, Samuel Bishop
E. B. Wolcott, Charles Cain, A. T. Mallery.

OFFICERS,

GEO. BOWMAN, Pres't., E. B. WOLCOTT, V. Pres't,
A. T. MALLERY, Sec'y. WINFIELD SMITH, Treas.
SAMUEL BISHOP, Attorney. mrldly.

MILWAUKEE INSURANCE AGENCY.

OFFICE NO. 3,
OVER THE EXCHANGE BANK.
CORNER OF EAST WATER AND HURON STS.

WESTERN MASS. INSURANCE CO., Pittsfield Mass. Capital $150,000. Gaius C. Burnap, President, J. C. Goodridge, Secretary.

COMMERCIAL FIRE INSURANCE CO., New York. City. Capital $200,000. John Van Nostrand, Pres't.—H. B. Greenwood, Secretary.

NEW AMSTERDAM FIRE INSURANCE CO., New-York City. Capital $200,000. David S. Manners, President, Wm H. Duesenberry, Secretary.

ATLANTIC FIRE INSURANCE CO., of Brooklyn, L. I. Capital $200,000. John B. Cocks, Pres't. Horatio Dorr, Secretary.

NIAGARA FIRE INSURANCE CO., of New-York city Capital $200,000 J. D. Steele, President, L. G. Irving Secretary.

NEW YORK LIFE INSURANCE CO., New-York city. Capital $902,069.70. Morris Franlin, President, Pliny Freeman, Actuary.

UNION MUTUAL LIFE INSURANCE CO., Boston, Mass. Capital $609,539.06. Elisha B. Pratt, Pres't.—W. H. Hollister, Secretary.

Insurance effected in the above named Companies.

A. WHEELER, Agent.

WISCONSIN GENERAL INSURANCE OFFICE

LIFE, FIRE AND MARINE RISKS SOLICITED in any of the following companies:

Hartford Life Insurance Company, of Hartford Conn
Hartford City Fire Insurance Company, " "
Irving Fire Insurance Company, 72 Wall-st. New York
State Mutual Fire and Marine Insurance Company, Harrisburg, Penn.
Beekman Fire Insurance Co., 151 Nassau-st., New York City.
Cleveland Mutual Insurance Co., Cleveland, Ohio.
Washington Union Insurance Co. Cleveland Ohio.

OFFICE IN FURLONG'S BLOCK, first door at the head of the Stairs, corner of East Water and Huron sts Milwaukee. J. S. BOISE, General Agent.

n20d1y

LIFE INSURANCE.

Berkshire County Mutual Life Insurance Company, (OF PITTSFIELD, MASSACHUSETTS.)

Capital, $100,000.

Ex-Gov. GEO. N. BRIGGS, Presid't. B. F. JOHNSON, Sec'y
JOHN C. SMITH, Gen'l Western Agent.

Milwaukee Office—No. 4 Juneau Block.

JOHN C. SMITH, } Agents.
ANDREW J. AIKENS,
ja1dtf

D. H. WALDO'S SKY-LIGHT DAGUERREAN GALLERY,

No. 171 East Water Street, - Milwaukee.

JUST OPENED and supplied with NEW and SUPERIOR APPARATUS.

Pictures taken in every variety of Style, and warranted not to fade.

The public are invited to call, whether they wish for pictures or not. jy27d1y

FOWLER'S EMPIRE DAGUERREAN GALLERY

221 1-2 East Water St., Milwaukee.

FIRST-CLASS PICTURES TAKEN—Good Likeness warranted

Instruments, PLATES, CASES, CHEMICALS and Lockets for sale.

Instruction given in the Art. feb17d1y

BROWN'S DAGUERREAN GALLERY,

—MARTIN'S BLOCK—

[illegible] East Water Street, - - - Milwaukee

ESTABLISHED IN 1847.

FIRST-CLASS PICTURES TAKEN. Gold Lockets for sale. Operators furnished with stock of all kinds.

LAND OFFICE.

7,000 ACRES of GOOD LANDS, selected three and four years ago for their choice in different parts of Wisconsin. For sale by me in quantities to suit purchasers, on time, for cash, Land Warrants, or city property.

A good team [illegible] in readiness to convey [illegible] [illegible] when desired. Office in [illegible] W. P. FLANDERS.

Milwaukee, [illegible]

[illegible] BURNHAM, M. D. [illegible]

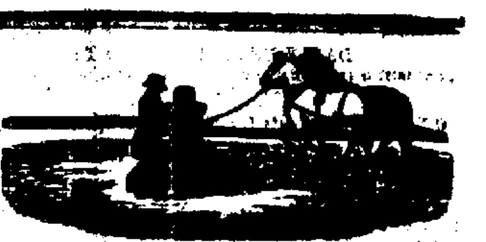

The above Cut represents my

CORN AND COB MILL,

WITH two horses on one of the levers; there should be one on each. I was here at the State Fair, and promised a number that I should be here soon to reside and manufacture these mills, and give them notice thro the papers, and after supplying a few immediate customers, I am now prepared to furnish to those that may favor me with a call.

I shall have one constantly on hand to exhibit, or for use, free of charge.

Come and try it.

Warranted to be durable, and will keep them in repair free of charge.

The Mill weighs about four hundred pounds. I furnish the Mill, Hopper and Bolts, all except the box and poles, and those will not cost to exceed five dollars, with directions in full.

Two good Horses will grind from 8 to 10 bus. corn cob per hour, fine enough for feed; and 4 bus of shelled corn or with a mixture of oats, in the same time with one horse.

I am manufacturing at
M. M. Stone's Threshing Machine Manufactory,
WALKER'S POINT.
E. G. WHITING.

Milwaukee, Jan. 26, 1855. jan24dawtf

AYER'S CHERRY PECTORAL.

For the rapid cure of Coughs, Colds, Hoarseness, Bronchitis, Whooping-Coughs, Asthma and Consumption, is universally known as the best remedy ever yet discovered for every variety of Pulmonary disease. So wide is the field of its usefulness and so numerous the cases of its cures, that almost every section of country abounds in persons publicly known, who have been restored from alarming and even desperate diseases of the lungs by its use. When once tried its superiority over every other medicine of its kind is too apparent to escape observation, and where its virtues are known, the public no longer hesitate what antidote to employ for the distressing and dangerous affections of the pulmonary organs which are incident to our climate. By its timely use many, nay almost all attacks of disease upon the Lungs or Throat, are arrested, and are thus saved many thousands every year from a premature grave. No family should be without it, and those who do neglect to provide themselves with a remedy which wards off this dangerous class of diseases will have cause to deplore it when it is too late. Proofs of the surprising efficacy of the Cherry Pectoral need not be given to the American people—they have living proofs in every neighborhood. But those who wish to read the statements of those whose health has been restored and whose lives have been saved by its use, will find them in my American Almanac which the agent below named has to furnish gratis for every one.

Prepared by Dr. J. C. AYER, Lowell, Mass., and sold by W. L. Hopkins & Brother, B. Bosworth & Sons and all Druggists in Milwaukee, and by Dealers generally throughout the country. jan29daw2m

ANOTHER GREAT EVENT!

IRVING BOOK STORE RE-OPENED,
AT VAN COTT'S OLD STAND,
Corner of East Water and Michigan Sts.,
Opposite Mitchell's Bank.

HAVING PASSED THROUGH THE many trials and tribulations incident to a "loss by fire," we are now prepared to announce to our many friends in Town and Country, that we are once more "on hand" to supply their wants in the line of

BOOKS AND STATIONERY,

Paper Hangings, Blank Books, Fancy Goods, &c.,

At prices that must astonish them. We have plenty of Goods, and *good* Goods, too, and all those who read this notice will only give us a trial and find that we don't give them

More and better Goods for the same Money

than they have ever bought before, we will pay them for the trouble of calling.

LOOK AT THESE PRICES!

Half Bound Blanks, good article,	12½	cents per quire.	
Full " "	"	25	" "
Letter Paper	"	"	$1.35 per ream.
Cap	"	"	1.50 " "

Wall Paper, 6 cents per roll, &c., &c., and all other articles in the same proportion.

We say again, that these goods are FOR SALE, and MONEY will buy them at figures that will surprise most person. To our particular friends and customers we say, that we think our late misfortune entitles us to their patronage, and we shall expect it.

COUNTRY MERCHANTS and others from the country, should not fail to look at our assortment and prices, as we can and will UNDERSELL ALL OTHERS.

feb9dlowt H. D. HULL.

HOLIDAY GOODS!

F. J. BLAIR,

Has on Hand a Large Stock

OF FANCY GOODS, purchased expressly for the Holidays, consisting of

Rich Decorated China Tea Setts.
Rich Embossed " " "
Rich Gold Band " " "
White Gilt Lustre " " "
Gold Band and White China Dinner Setts.
Rich Band Fruit Baskets,
200 pairs of Decorated Cups and Saucers.

A great variety of China, Terra Cotta and Bohemian Glass Vases.

Plain and Decorated China Candlesticks, Card Receivers, Toilet Boxes and Match Safes.

Also, Parlor Lamps, Girandoles, Candelabras, and a fine assortment of Silver Plated Castors, Candlesticks, Snuffers and Trays, Spoons, Forks and Butter Knives, Carved and Plain Ivory Handled Knives and Forks, Fancy Tea Trays, Tea Bells, Toy Tea Setts, China and Bohemian Cologne, all kinds of Cut and Fancy Glass Ware, &c., &c.

Most of the above Goods were bought at Auction, and will be Sold at unusual Low Prices.

dec18daw

JAMES G. BATTERSON'S

STEAM MARBLE WORKS,

335 North Main Street, Hartford, Conn.

JAMES G. BATTERSON has constantly on hand, or manufactured to order—

Monuments, Head Stones, Tomb Tables, &c., in every variety of design and adapted for execution in American and Italian Marble, Free Stone or Granite.

Mantles—In Statuary, Pyrenian, Lisbon, Irish, Brocatelle and Sienna Marble, many of which are richly carved and from the most beautiful designs.

Tessalated Tiling—Floors in Marble, and Minton's Encaustic Tiling, from new and elegant patterns, and laid in the most approved manner.

Garden Statuary—Urns, Fountains, &c., furnished to order.

Builder's Materials—Builders supplied with every description of Work in Brown Stone, and on short notice.

Carving and Ornamental Work—in every style and by superior workmen.

The additional facilities afforded by Steam Power and Machinery for sawing and polishing stone, enable us to produce the most perfect work, and in the shortest possible time. j8dtf

EXTENSIVE FURNITURE WAREROOMS,

204 and 212 West Water St., Milwaukee

A FEW DOORS NORTH OF [illegible]

N. BRICK, Manufacturer and Dealer in every Description of HOUSEHOLD FURNITURE, invites the attention of purchasers to one of the

Largest and Best Selected Stocks

in the city. All those wanting anything in the above line, will find a saving by calling on him before purchasing elsewhere.

Cabinet Makers can always find a LARGE AND WELL SELECTED STOCK OF CANE SEAT CHAIRS, in the knockdown form.

Also, Cane and Wood Seat, Black Walnut and Mahogany Veneers, Varnish, Japan, and Looking Glasses.

N. BRICK, 204 & 212 West Water St.

Milwaukee, Dec. 7, 1854. [illegible]

NEW BOOKS! NEW BOOKS!

At No. 220 East Water Street, Milwaukee, OPPOSITE [illegible]

SHEFFIELD CUTLERY,

IMPORTED DIRECT FROM ENGLAND. A SPLENDID ASSORTMENT [illegible]

[illegible]

DAILY DEMOCRAT.

C. D. BOOTH : : : : Editor

☞ Those who want to make known what they have to sell, to people in town or country, will advertise in the FREE DEMOCRAT, as this Paper has an extensive circulation. Short stories, and to the point. ☞ Send in your orders before 8 a. m., to appear in afternoon paper. Terms reasonable.

Local, Miscellaneous, News, &c.

SATURDAY::::::::::::::::::::::::::::::MARCH 17.

CHURCH DIRECTORY.

☞ Religious Services to-morrow (Sunday), at the places and hours mentioned below:

	A.M.	P.M.
St. Paul's, Episcopal, Rev. W. W. Arnett, corner Mason and Jefferson streets	10½	7
St. John's, Episcopal, Rev. David Keene, corner Hanover and South Division sts	10½	3
St. James, Episcopal, Rev. J. P. T. Ingraham, Spring Street Hill	10½	3
First Presbyterian, Rev. W. H. Spencer, corner Milwaukee and Mason sts	10½	3
North Presbyterian, Rev. John M. Buchanan, corner Milwaukee and Martin sts	10½	3
Plymouth, Congregational, Rev. J. J. Miter, cor. Milwaukee and Oneida sts	10½	7
Methodist Episcopal, Rev. P. S. Bennett, Spring st. Congregational Church	10½	7
Methodist Episcopal, Rev. Jabez Brooks, Jackson st., between Biddle and Martin sts	10½	7
First Baptist, Rev. R. A. Fyfe, cor. Milwaukee and Wisconsin sts	10½	7
St. John's Cathedral, Catholic, Bishop Henni, Jackson st., near the Court House	10 "	3
St. Louis, Catholic, Rev. Mr. Lynch, cor. Second and Sycamore sts	10 "	3
St. Mary's, German Catholic, Rev. Jos. Salzmann, cor. Main and Biddle sts	10	3
Trinity, German Catholic, Rev. Joseph Sadler, Greenbush, near South Division	10	3
Evangelical Lutheran, (German,) Rev. A. Mulwasser, Main Street	10½	2
Associate Reformed Presbyterian Church, at the Lecture Room, Young's Hall, Rev. H. G. Brannan	10½	2½
Grove Street and City Mission, Rev. A. C. Penfield	10 "	7½
Welsh Calvinistic Methodist Church, corner of Michigan and Jefferson Streets	10 "	7
Presbyterian Church, Rev. Harvey Miles, Wesleyan Methodist, Hanover st., north of South Division st., Fifth Ward	10 "	3
Dutch Reformed Church, (Holland,) Rev. ——, between North and Tenth Sts	9½	2 6½
Unitarian Society, Rev. A. S. Ryder, at the Court House	10½	7

RELIGIOUS NOTICE.—The Rev. Dr. WILEY, of Utica, N. Y., will preach in the First Presbyterian Church, next Sabbath evening, at half past seven o'clock. The subject of his discourse will be—"*Spiritualism and its alleged Revelations, as contrasted with the Christian Scriptures.*"

ST. PATRICK'S DAY.—The Hibernian Mutual Benevolent Society hold their Annual Festival at Young's Hall, this evening, in commemoration of Ireland's Patron Saint. The memory of ST. PATRICK is justly dear to every Irishman. And would that all his successors had been like him. Ireland would not to-day be trodden under feet by the oppressor, and her children be peeled and scattered among the nations of the earth. How expressive of the fate of her children, is the song of Erin's Exile, which we learned to sing while dandied on our father's knee:

"There came to the beach a poor exile of Erin,"

and how often since then has our soul burned with fiery indignation, as we have read and heard the story of their wrongs. Alas, for poor Ireland! The day of her redemption seems indefinitely postponed.

MILWAUKEE UNIVERSITY.—An effort is being made to organize this institution on a college basis. Rev. Dr. WILEY has been elected Chancellor, and if the necessary funds can be raised, it will be at once placed on such a footing that our young men will not have to be sent abroad to obtain a thorough education. To those who know the temptations which beset youth away from the paternal roof, the advantages of having them educated at home, under parental supervision and control, will appear invaluable. Our citizens should take hold of the matter in earnest. For the pecuniary benefits of such an institution would amply repay all the expenditure of its establishment. We only wish the doors of the college department would be thrown open to young ladies as well as young men. But our christianity is too Mohammedan to expect that.

WINTER.—We are at present favored with another small edition of sleighing and the weather is slightly wintery. Snow fell, last night and this morning, to the depth of some three inches, and the *slipping*—save in the principal thoroughfares—is quite good throughout the city, but it is too late in the season to remain with us long; beside we have already had our full share of sleighing this winter and don't ask for any more this season. We are satisfied now and have no wish to see another flake of snow till next December.

DEDICATION OF THE NORTH PRESBYTERIAN CHURCH.—This fine Church, erected by Messrs. J. & A. Douglas, for Rev. J. M. Buchanan's congregation, in the First Ward, at a cost of $7,000, will be dedicated to the worship of the Lord, at 10 o'clock A. M., to-morrow. There will also be service at 3 o'clock P. M. The slips will be offered for sale on Monday, at 10 o'clock A. M.

YOUNG MEN'S ASSOCIATION.—The next two lectures of the course before the Young Men's Association, will be delivered on Thursday and Friday evenings of next week, by HORACE MANN, on the subjects of "Great Britain," and "Woman." Horace Mann is one of the great men of the age, and his lectures invariably draw crowded houses.

ADMITTED TO THE BAR.—W. J. BUTLER and COURTENAY JAMES were, yesterday, admitted to practice as attorneys in the Circuit Court. Mr. Butler is a brother of the late District Attorney of this county, and Mr. James a son of G. P. R. James, Esq., the well-known author and the present British Consul at Norfolk, Va.

REAL ESTATE SALES.—Twenty ft. on Spring street, by 100 deep, being the 20 feet next west of the alley in the block opposite the American Hotel, sold yesterday for $3,000.

A house and lot in Block 79, on 6th street, Fourth Ward, was sold yesterday for $4,000.

Caleb Wall sold Lot 7, Block 66, 1st Ward, with the residence thereon, to J. S. Boise, for $2,900.

OUR JAILS.—We call attention to Mr. Randall's Report against the further use of our jails and prisons, for the confinement of persons convicted under the Fugitive Act. Such a measure is demanded by public sentiment, and by a regard for the rights of our citizens. We trust that the bill, reported by the Committee, will become a law.

PRIVATE despatches confirm the report of the death of the Emperor of Russia.

ANNA'S DREAM.

They say it was a vision
That I had upon my bed
But I'm sure the door of heaven
That I opened—and he said

(It was an Angel spoke it,)
"There's a ladder, children, try"—
And we climbed together up it
To a temple in the sky.

And we heard the harpers playing
And we saw the seats prepared;
Then there came one to us saying—
Having with him his reward—

"Blessed children! sit beside me:
You shall sin nor suffer more;"
Then he called for one to guide me.
So like one I'd seen before—

Him you taught me to call Brother
Ere his light went out that night—
And I tried to call you, Mother—
Not the sunshine to the sight,.

Nor the moon in brightness walking,
Could compare with that there shone,
Nor earth's music whith the talking
Of the spirits round the Throne.

Clear as crystal ran a river
Out from underneath where stood—
Stood an altar dripping ever,
Dripping, as it were, with blood.

This it was, more than all other,
Won their words and looks of love—
Children of their heavenly father,
Dwelling in his courts above.

Then such floods of light and glory
Bridged the heaven of heavens across.
When they sang in songs the story—
Sang the story of the Cross.

'Twas as though they'd left—each planet,
Left off circling round their suns,
That they might revolve a minute
Round Him, with the ransomed ones

Mother, 'twas not all a vision.
Mother, help me live so I
May, with every coming even,
Dream that same dream till I die.

HARRIET.

THE steamer *Pacific* is expected in from Chicago, this evening, though it is possible the storm may prevent her coming. The steamer *Superior*, which left here for Two Rivers, yesterday afternoon, is expected to return, and leave here for Chicago, this evening.

Police Court.

Michael Dwyer, arrested for an assault with intent to kill Thos. Russell, was brought down from jail, yesterday afternoon, examined, held to bail for his appearance at the Circuit Court, in the sum of $1,000, and in default thereof was re-committed.

THE election for officers of the Fire Department, next Monday evening, promises to be a lively time. We believe there are only *four* candidates for the office of Chief Engineer.—How many candidates there are for the other offices, we cannot tell.

SUPPLY HOSE COMPANY.—The special meeting of this Company, which was to have been held last evening, at J. C. Starkweather's office, was postponed till this evening at 8 o'clock.

MILWAUKEE UNIVERSITY.—At the meeting of the Board of Trustees, Thursday evening, it was voted to raise the salary of the newly elected Chancellor—Rev. Dr. WILEY—to $1,500. The Rev. Dr. WILEY was present, and expressed his satisfaction with the prospects of the Institution.

IT is expected that the Circuit Court, which has been in session at the Court House, for the past four or five weeks, will adjourn this afternoon. Judge Hubbell goes to Waukesha to hold a term of court on Tuesday next.

NOTICE.—There will be an adjourned meeting of the Board of Trustees of the Milwaukee University, in the study of the 1st Presbyterian church, at 7½ o'cl'k this evening. All friends of liberal education are invited to be present.

BUFFALO BOARD OF TRADE.—The annual election of officers of the Buffalo Board of Trade was held on Monday, and resulted on the choice of the following gentlemen:

President—G. S. Hazard.
1st Vice do.—J. G. Deshler.
2d do. do.—J. S. Johnson.
Secretary—J. J. Henderson.
Treasurer—S. S. Guthrie.
Directors—S. Coy. C. H. Hopkins, Cyrus Clarke, Wm. Fleming, C. Hitchcock, R. P. Wilkins, S. H. Fish, J. Allen Jr. Jno. Pease, P. L. Sternberg.
Reference Committee—H. C. Walker, P. S. Marsh and Hiram Niles.

STOCKS AND BONDS AT AUCTION.—Among the Auction sales of Stocks and Bonds in Wall Street, on Monday last, we notice the following: $25,000 North Carolina 6's at 98¼@98½, $25,000 Missouri do. at 93¼@93⅜; $10,000 Tennessee do. at 93⅞@94; $300 La Crosse and Milwaukee 8 per cent bonds, 80¼; $400 Milwaukee & Horicon R. R. 8's, at 78½ and $2000 Green Bay, Chicago & Milwaukee R. R. 8's, at 87.

A MILE OF PIGEONS.—The Terre Haute (Ill.) *American* says that the country thereabouts is literally swarming with wild pigeons. On the evening of the 8th, about 5 o'clock, a flock near a mile in length by about sixty feet deep, passed directly over the city, making a noise audible at a great distance.

THIRTY liquor dealers, of Chicago, recently discontinued the Chicago *Tribune*, in consequence of the course pursued by that paper relative to the liquor traffic, and in a day or two thereafter, a friend of temperance obtained 61 new subscribers to that paper, so that its loss was more than made up.

SPAIN is disposed to settle difficulties with U. S. Russia proposes *to cede her possessions* in North American to the United States for *thirty millions.*

IT is said that there are, at the present time, three hundred and ten candidates, (the Know Nothings predominating) for Gov. and Lieut. Gov., in Louisiana.

ENGLAND has sent to the Crimea—officers, 2,141; men, 54,224; horses, 5,408; provisions, 29,261 tons; and 110,867 tons of coal.

A GOLD MINE has been discovered near Augusta, Georgia.

IT is estimated that twenty-five millions of passages are made annually across the Brooklyn ferries!

The veil was given to flirts to hide the want of blushes.

Father Gavazzi, now in London, expects to return to this country before many months.

TELEGRAPH NEWS.

Further by the Africa.

NEW YORK, March 16.—Beyond the startling announcement of the death of the Emperor of Russia, there is no news of interest by the Africa.

A London despatch, dated Friday evening, of the 2d inst., says: This evening, in the House Lords, Lord Clarendon said:

"I think it my duty to communicate to your Lordships the contents of a telegraph despatch which I received, a half an hour since, from her Majesty's Minister, at the Hague.

"*The Emperor Nicholas died this morning at one o'clock, of pulmonary apoplexy, after an attack of influenza.*

"I have also received a despatch from the Minister at Berlin, stating that the Emperor of Russia, at 12 o'clock A. M., was at the point of death—had taken leave of his family. Altho' this event occurred so short a time ago as between 12 and 1 o'clock this morning, there can be no doubt of its authenticity."

In the House of Commons, Lord Palmerston made a similar statement.

Rumors were afloat that the Czar died by assassination, but there can be no doubt but that Lord Palmerston has given the true cause.

At Sebastopol affairs were unchanged. A couple of sorties had been made, which entailed slight losses on the French.

The battle of Eupatoria is confirmed.

The Vienna Conference would open on the 5th. All the Plenipotentiaries had arrived, except Lord John Russell, who was in Berlin.—His Lordship had an audience with the King of Prussia, and the latter leans more towards the Western Powers.

The proceedings in Parliament were unimportant.

No more food riots had occurred.

Louis Napoleon was at the camp at St. Omer's. Nothing further as to his intentions to visit the Crimea.

Rumors of important secret political arrests were current.

Late intelligence from China represents the Insurgents as in the ascendant at Canton, which place they held in a state of siege.

The Insurgents, Authorities and the French at Shanghai, were in difficulty, and the French Admiral had bombarded the town. Result not known.

Liverpool Market.—Breadstuffs dull.

Brown, Shipley & Co. report little doing in Corn. Wheat and Flour unchanged. Indian Corn 6/@/1 lower. Western Canal Flour 41/@42/; Philadelphia and Baltimore 44/@44/6. Red Wheat 10/6@11/3. White Corn 42/@42/6; mixed 42/.

Maxwell & Co. report an improvement in market and large arrivals, but little landed.

Richardson, Spence & Co. report beef and pork unchanged. Bacon, limited demand, at 1/. Cheese at full rates.

TRENTON, March 15.—The Senate Bribery Committee, to whom were referred certain charges based upon alleged attempts to control the votes of Senators, reported this morning the evidence advanced before them. It appears therefore that offers were made to a certain Senator from Middlesex in sums of various amounts, and that he resented the offers, but at times treated the matter lightly. The names of the parties offering money are given. They are prominent and respectable men.—It is said other disclosures still more palpable have been made since the report. The Committee was continued.

NEW YORK, March 16.—The Board of Alderman last night *non*-concurred in the resolution adopted by the Councilmen, authorizing a reward of $5,000 for the arrest of Baker.

The legislators closed their visit to this city, with a grand banquet at the Astor House last night. It passed off in fine style, speeches were made by Lieut. Gov. Raymond, Senator Goodwin, Geo. Law, and others. The 7 and 12 o'clock trains to-day, took them back to Albany.

BALTIMORE, March 15.—The fires in the woods of North Carolina, South Carolina and Georgia, seem to be subsiding. Details of the ravages are still given by the papers.

An earthquake was felt at Tampa, Fla. on the 22d. Houses were shaken with violence.

Heavy thunder storm here this morning.—Rain fell in great quantity.

BOSTON, March 16.—A despatch from Washington says that the President will issue his proclamation to-morrow for carrying into effect the Reciprocity Treaty with the British Provinces.

In the matter of Henry O. Weed and wife vs. the Panama R. R. Co, for wilful detention all night in the cars on the Isthmus and the consequent sickness of the lady, the jury returned a verdict of $2000 for plaintiff.

WASHINGTON, March 16.—The *Intelligencer* of this morning says that the Senate, in Executive Session, before the close of Congress, passed a resolution advising the President to give notice to Denmark of the termination of the stipulation for the payment of the Sound dues and that said notice had been already transmitted.

BOSTON, March 15.—Mr. Lewis, agent of the Cunard Line, says that the Canada will not probably leave until Saturday. They are getting in a side lever as fast as possible.—A supplementary mail will be made up for the Canada, closing at 8 A. M. Saturday.

Baltimore, March 16.—The Washington correspondent of the *Sun* of this city telegraphs that the Russian Minister at Washington pronounces the death of the Czar, *an unmitigated hoax.*

CINCINNATI, March 15.—The Ohio now measures 16 feet of water in the channel at this point: business generally quite active. Eastern exchange has advanced to ⅜ per cent premium.

NEW YORK, March 15.—Robert Keermit, an old and respected shipping merchant, of this city, died last night, aged 76.

New York Market.

NEW YORK, March 16th.—2 P. M.—Flour—markets for common grades dull and lower—the better grades firm, with moderate demand. Sales 25000 bbls $8.75a9,37 1-2 for common to straight State; $9,25a9,81¼ for Ohio Michigan and Indiana. Canadian in better request; sales 1200 bbls 9,25a10,75.

Wheat—firm.

Rye—dull at 1,25.

Corn—dull and lower, sales 8000 bushels 96 for western mixed in store; 97 for Jersey yellow.

Oats—quiet.

Pork—market easier with only a moderate business; 15 25 for old mess; 15.75 for new do. 14.37½ for new prime; 14,75a15 for western prime mess

Beef—firm with a moderate demand; 9a11,50 for country mess, and 6,50a7,50 for do. prime; 14,75a15 for repacked Chicago. Prime mess beef and beef hams unchanged.

Cut Meats—steady.

Lard—91.1-2a10.

Dressed hogs—in demand at 6a7.

Butter—selling at 15a25 for Ohio; 24a30 for State.

Stocks—active and decidedly better: closing buoyant, money still easy. Sterling exchange firm 110. N. Y. C. sevens fractional 100 1-2; Ill. C. bonds 81 1-2; Rock Island 89 1-2; Galena and Chicago 90; N. Y. C. 94 1-2. M. C. R. R. 81 1-2; Erie R. R. 48½, Hudson 3d bonds 74½. Indiana, Goshen branch, 83.

There is a great scarcity of hay in this vicinity, and we are afraid that it will be hard times for cattle between now and the 1st of June.—[illegible] at that price.—*Fond du Lac Union.*

MONTHLY CALENDAR.

1855..................MARCH..................1855.

Days of the Month and Week	Sun rises. H.M.	Sun sets. H.M.	Days of the Month and Week	Sun rises. H.M.	Sun sets. H.M.
1..Thursday	6 35	5 50	17..Saturday	6 9	6 9
2..Friday	6 33	5 51	18..SUNDAY	6 7	6 10
3..Saturday	6 32	5 53	19..Monday	6 5	6 11
4..SUNDAY	6 30	5 54	20..Tuesday	6 3	6 13
5..Monday	6 29	5 55	21..Wednesday	6 2	6 14
6..Tuesday	6 27	5 56	22..Thursday	6 0	6 15
7..Wednesday	6 26	5 58	23..Friday	5 59	6 17
8..Thursday	6 24	5 59	24..Saturday	5 57	6 18
9..Friday	6 23	6 0	25..SUNDAY	5 55	6 19
10..Saturday	6 21	6 1	26..Monday	5 53	6 20
11..SUNDAY	6 19	6 2	27..Tuesday	5 52	6 21
12..Monday	6 17	6 3	28..Wednesday	5 51	6 22
13..Tuesday	6 15	6 5	29..Thursday	5 49	6 23
14..Wednesday	6 14	6 6	30..Friday	5 47	6 24
15..Thursday	6 12	6 7	31..Saturday	5 45	6 26
16..Friday	6 10	6 8			

DEATHS.

CONSAUL.—At White Fish, at 2 o'clock this morning, WM. CONSAUL, about 60 years of age.

Funeral at his late residence, at 2 o'clock P. M., to-morrow (Sabbath.)

MILWAUKEE COMMERCIAL RECORD.

OFFICE OF THE DAILY FREE DEMOCRAT,
MILWAUKEE, MARCH 17, 1855.

There is very little doing in market to-day, and rec'ts of produce are small.

WHEAT—$1,40a1,50.
Spring—$1,20a1,30.
BARLEY—90a1,00.
RYE—80a85c.
CORN—45a50.
Oats—35a37½c.
Pork—4,50a5,00.

THE HIBERNIAN M. B. SOCIETY
WILL HOLD THEIR
SIXTH ANNUAL FESTIVAL,
—AT—
YOUNG'S HALL,
On SATURDAY EVENING, seventeenth of March.

COMMITTEE OF ARRANGEMENTS.
DR. JOHNSON, J. G. HERDIN,
JOHN WHITE, WM. KENNEDY,
JOHN HORAN, BERNARD COOK,
DR. WALSH, MICHAEL NUGENT,
P. MCDONOUGH, JAMES GORMAN.

N. B. Supper at half past seven.
☞ Admission Ticket $2,00 for Lady and Gentleman to be had from any of the members of the above Committee. mr13dtd

FIRE DEPARTMENT NOTICE.
THE OFFICERS AND MEMBERS OF the Fire Department of the City of Milwaukee will meet at *YOUNG'S LOWER HALL*, on Monday, March 19, at 7 P. M., to elect one Chief Engineer, three Assistant Engineers, and ten Fire Wardens, to serve the ensuing year.
mr13iiw J. S. FILLMORE, Chief Engineer.

MEETING OF THE OFFICERS OF THE FIRE DEPARTMENT.
THE ASSISTANT ENGINEERS, FOREmen and Assistant Foremen of the Fire Department are requested to meet at *ENGINE HOUSE* No. 1, on Thursday, March 15, at 7½ P. M.
The officers are requested to be punctual in their attendance, and to present a full and accurate inventory of all apparatus in possession of their respective Companies, and also a list of all such articles as their Companies require for the ensuing year, and a list of any accounts outstanding belonging to the city to pay.
mr13d3t J. S. FILLMORE, Chief Engineer.

FOR SALE,
THE FOLLOWING LOTS SITUATED IN THE Second and Fourth Wards, viz:
Fourth Ward.
Lot 5, Block 55, Lots 9 and 10, Block 57.
Lots 5 and 6, Block 58, Lot 2, Block 60.
East ⅔ Lot 4, Block 70, Lot 1, Block 76.
Lot 4, Block 76.
Second Ward.
Lots 1 and 2, Block 2, Lot 6, Block 26,
Lot 1, Block 46, Lot 8, Block 47,
S. 21 ft. Lot 12, Block 47, Lots 7 and 8, Block 49,
Lot 4, Block 51, S. 30 ft., Lot 12, Block 51,
Lot 9, Block 101, Lot 10, Block 115.
Lot 6, Block 39.
Lots 4, 5, 6 and 7, Block 23, with House, &c.
Block 131 entire, containing 16 Lots.
Lot 84, in Fractions 2 and 3, of Sec. 21, T. 7, R. 22, containing 15 acres. Inquire of CHAS. E. JENKINS.
Milwaukee, March 14, 1855. mr15dtf

MESHANNOCK POTATOES—FOR SALE at (mr15 1tf) L. K. BARRON'S.

BUTTER AND EGGS.
FRESH BUTTER AND EGGS, for sale, CHEAP, FOR CASH, at No. 24 Spring street, opposite the American House. mr15dtf

G. VON DEUTSCH,
ATTORNEY AND COUNSELLOR AT LAW.
mr15 Office—Martins Block, dtf
Corner of East Water and Wisconsin Streets.

SPRING FASHION.

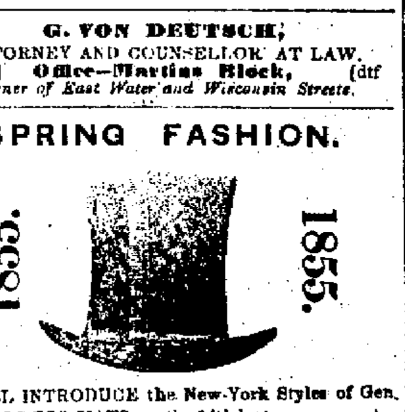

WILL INTRODUCE the New-York Styles of Gentlemen's DRESS HATS, on the 14th inst.
have an entire New Style of Hats, called the
PATENT CORRUGATED BRIMS.
Drop in and see them.
Spring street opposite Boyd & Ledyard's
mr14dtf J. H. SILKMAN.

J. HOLTON & CO.,
FREIGHT FORWARDERS!
ON MONDAY, the 26th inst., the undersigned will commence the business of transporting Merchandise and Freight upon the Milwaukee & Mississippi Rail Road between Milwaukee and Madison and intermediate points, on the line of the road, and will give to the same such careful personal attention, as to ensure safety and despatch in the transmission of goods, &c., entrusted to their care.
Orders sent by mail, or through our Agents at the several stations, will receive immediate attention, and the goods be forwarded without delay. A trusty Agent accompanies the train to whose care goods and orders may also be intrusted. The patronage of the Public is respectfully solicited.
Office—first building east of the Passenger Depot, Second Street.
Milwaukee, Feb. 21, 1855. feb21
J. HOLTON & CO.

JOHN COLGATE,
IMPORTER AND DEALER IN
French, English, German and American
Iron, HARDWARE Nails,
Steel, Glass,
Mechanics' Tools, &c.
Japanned Ware, Tinners' Stock, Tool and Materials, Etc., Etc.
☞ Saddlery Hardware, Draughting Instruments. Also Agent for the sale of
COLGATES' PALE SOAP, COLGATES' PEARL STARCH, COLGATES' FANCY SOAP.
☞ At the sign of the Broad Axe—No. 111 East Water Street. [illegible]

HENRY NIEDECKEN,
BLANK BOOK MANUFACTURER,
Book-Binder, Ruler and Stationer,
AND DEALER IN
PICTURES AND PICTURE FRAMES.
☞ NEWS AND BOOK INK FOR SALE [illegible]
☞ Next door north of the Post Office. [illegible]

FRISBY & MANN,
Attorneys and Counsellors at Law, and Solicitors in Chancery.
[illegible]
C. P. FRISBY, [illegible] I. B. MANN.

[illegible]
[illegible] H. J. [illegible] & CO.

AMERICAN TRANSPORTATION COMPANY.
CAPITAL, $600,000
Incorporated under the Laws of the State of New York
THE MERCHANTS' TRANSPORTATION COMPANY. THE CLINTON LINE. THE NEW-YORK AND CINCINNATI LINE. THE AMERICAN TRANSPORTATION COMPANY. THE WESTERN STATE LINE. THE NEW-YORK AND WESTERN LINE. THE WESTERN LAKE BOAT LINE. THE TROY AND ERIE LINE.
☞ The above named Lines have sold their property to this Company, which will be prepared, on the opening of navigation, to offer the facilities of the united interest of those lines for the purpose of transporting property, either East or West.
The Company has abundant means, both in steam propellers and boats, to give any property intrusted to them the greatest dispatch, and it shall be their care to transport all property safely and in good order.
The President and Directors, believing that their present organization will enable them to do the business intrusted to them as cheap and fully equal, if not better, than it has heretofore been done, solicit from the customers of the before mentioned Lines a continuance of their patronage.
RUFUS C. PALMER, President.
HIRAM NILES, Vice President.
WELLS D. WALBRIDGE, Secretary.
JOHN R. WHEELER, Treasurer.
DIRECTORS.
Hiram Niles, Rufus C. Palmer, N. Chamberlin,
Wm. Monteath, W. D. Walbridge, John R. Wheeler,
J. C. Evans, Franklin Lee, Ansel R. Bobb.
Horatio N. Holt, A. H. White, M. M. Caleb,
William A. Abell.
This Company have organized a line of propellers to run direct to Milwaukee, thereby
MAKING MILWAUKEE ITS TERMINUS.
Also appointed an accredited agent at Milwaukee, to settle all damaged goods, for lost goods, &c., &c., thereby saving to merchants the great annoyance heretofore experienced by them in settling these matters with single individual lines.
The Company's propellers will land at the dock of WM. BROWN & CO.
For freight contracts apply at the following offices:
COMPANY'S OFFICE, Marine Block, Buffalo.
H. N. HOLT, M. M. CALEB, N. CHAMBERLIN, A. H. WHITE, — No. 64 Pearl street, New-York. " 155 Broadway, do
G. G. KIDDER, J. C. OATMAN, — No. 19 State street, Boston.
O. M. CHAPIN, No. 35 Quay street, Albany.
J. J. TALLMADGE, Agent,
mr7dtf MILWAUKEE.

CHEAP FOR CASH!
SPRING
FURNITURE TRADE.
1855.
WHOLESALE AND RETAIL.
NO. 219 AND 221 EAST WATER ST.
NEARLY OPPOSITE THE WALKER HOUSE.
THE UNDERSIGNED having during the last 6 months exerted themselves strenuously to build up a most extensive and most beautiful stock of
FURNITURE AND UPHOLSTERY GOODS,
for the ensuing Spring, are happy to inform their friends and the public generally, that their stock in every article pertaining to their line is now complete, and as heretofore, made in the very best style, and offered at
PRICES TO DEFY COMPETITION!!
Our Stock is now the largest in Wisconsin, embracing among other articles 120 Rosewood, Mahogany and Black Walnut Bureaus, from $8 to $60. 80 Sofas and Lounges, from $16 to $120, 90 Centre, Sofa, Card, Pier, Fancy and Marble Top Tables, from $1,50 to $75. 150 arm and Rocking Chairs, from $1,50 to $60. 250 Rosewood, Mahogany and Black Walnut Bedsteads and Cradles $3 to $50. Book Cases, Chamber setts, What-nots, Etageres, Fancy Stands, Hat Stands, Wash Stands, Looking Glasses, Mattresses of every description, &c., &c.
Having been awarded, (in October last,) once more, the ONLY Diploma, at the State Fair, for the best home-made Furniture, we are confident of giving entire satisfaction to all customers, while our prices are lower than in any other similar establishment in town or country.
NOYES, FLERTZHEIM & CO.,
221 East Water St., nearly opposite the Walker House.
mr9dtf

PAINTING—HOUSE, SIGN & ORNAMENTAL
L. N. DEWEY,
Painter, Glazier, Paper-Hanger, &c.,
HAVING resumed his old business, and purchased of William Whitnall (his former partner) his entire Stock in Trade, would solicit a share of patronage.
Work done with promptness, and at prices as LOW as the LOWEST.
₊ Also, all kinds of Mixed Paints and Oils, White Lead and Brushes, Glass, Sash, &c., constantly on hand, at his SHOP, NO. 331 THIRD ST., nearly opposite Meyer's Drug Store, Kilbourntown. aug12dly

NEW YORK
MILLINERY STORE.
The Newest Styles of
PATTERNS, MILLINERY & FANCY GOODS,
JUST RECEIVED AT
NO. 26 WISCONSIN STREET.
☞ Consisting of Dress and Cloak Trimmings, Buttons, Bonnet Ribbons, French Flowers, Silks, Laces, Velvets, &c. (oct11) S. MORRIS.
N.B.—Two or three GOOD MILLINERS wanted.—Apply immediately.

$500 REWARD!
HAVING RECEIVED SUCH INFORMATION AS satisfies me beyond a doubt that the fire which destroyed several buildings on Mason street, last night, was the work of one or more incendiaries—
Now Therefore, I, BYRON KILBOURN, Mayor of the city of Milwaukee, in pursuance of authority in me vested by the ordinances of said city, do hereby offer a reward of *FIVE HUNDRED DOLLARS*, to be paid by said city to any person or persons who shall cause to be arrested, or will give such information as will lead to the arrest and conviction of any person; and for each and every person so convicted of setting or causing said fire, or criminally accessory to the same; and also the same reward will be paid to any person who will furnish information on which any person shall be convicted of setting fire to buildings in this city during the past twelve months. BYRON KILBOURN, Mayor.
Milwaukee, March 10, 1855. mr13d5w w3m

NEW PRODUCE AND COMMISSION STORE!!
1855. NO. 24 SPRING ST. 1855.
THE SUBSCRIBER has commenced doing business on the CASH SYSTEM, and will keep constantly on hand, FRESH GROCERIES and PROVISIONS of all kinds and of the best quality.
STORE OPPOSITE THE AMERICAN.
The highest cash prices are paid for all kinds of produce.
Goods delivered FREE of charge to all parts of the city. L. K. BARRON.
Milwaukee, March 10, 1855. mr10dly

MEAT MARKET
THOMAS C. COLE,
NO. 1 SPRING STREET, : : : MILWAUKEE WIS.
—DEALER IN—
FRESH AND SALT MEATS,
also general dealer of Fat Stock of every description.
Milwaukee, March 1 1855. mr1dtf

TEN MILE HOUSE.
ON THE 15th of March I shall take possession of the old Tavern Stand, known as the TEN MILE HOUSE, on the Milwaukee and Fond du Lac Plank road, where will always be found good accommodations for man and beast.
I also keep in my store, at the old place, Dry Goods, Groceries, Hardware, Wooden, Glass and Tin Ware, and everything pertaining to a Dry Goods and Grocery Store, and will sell anything in my line, ten per cent cheaper than it is sold in town. H. SMITH.
Ten Mile House, March 6, 1855. [illegible]

CITY LAND OFFICE.
IF YOU WANT TO MAKE ANY PURCHASES, I would [illegible]
[illegible]

SPECIAL NOTICES.
PEOPLE'S BANK,
—OF—
HAERTEL, GREENLEAF & CO.
No. 207 East Water Street, Milwaukee.
☞ Recently organized under the Banking Law of Wisconsin, will continue as usual the [illegible] general Banking Business. Special attention given to the collection of Notes, Drafts, &c., and remittances promptly made at lowest rates for Exchange. Will buy and sell Land Warrants, Specie and Uncurrent Money.
☞ Will draw direct, in sums to suit, on all the principal cities of Europe, at current rates.
☞ Interest allowed on special Deposites.
H. HAERTEL, President.
E. B. GREENLEAF, Cashier. nov3

UNION BANK.—(OF TOWNSEND, FINKLER & CO.)—No. 205 East Water St., Milwaukee, Wis.—Will sell Exchange on all the principal cities in the United States. Also, draw direct, in sums to suit, on all the principal cities in Europe.
Money loaned to our customers in ANY SUMS. Always prepared to purchase Drafts, Notes, Bills, Bank Certificates, City, County and other Corporation Orders.
Special attention given to Collections, and proceeds remitted at current rates.
Interest paid on Deposites at the rate of Six Per Cent per annum. aug3

THE BANK OF MILWAUKEE, —ON THE WEST SIDE OF THE RIVER, opposite the American House, is now prepared to do business under the Banking Law of the State. Exchange bought and sold on the principal cities of the [illegible]
Interest allowed on Special Deposits.
Jan'y 8, 1854. P. S. PEAKE, Cashier.

THE EXCHANGE BANK—(OF WM. J. BELL & CO.)—Recently organized under the Banking Law of this State, is prepared to transact a GENERAL BANKING BUSINESS.
Collections made in any part of this State, on favorable terms. Interest allowed on deposits.
☞ SIGHT EXCHANGE for sale on Eastern and Southern Cities. ja27

WIS. MARINE & FIRE INSURANCE CO. BANK.
THE OFFICE OF THIS BANK has again been removed to its former location, corner of East Water and Michigan Streets, where the Banking Business will be carried on as usual. ALEX. MITCHELL, President.
Milwaukee, October, 1854.

SAMUEL MARSHALL..................CHARLES F. ILSLEY.
MARSHALL & ILSLEY, BANKERS, in "Furlong's New Block," corner of East Water and Huron streets, Milwaukee, Wisconsin.
☞ Exchange on England, Ireland, Scotland and Wales, constantly on hand. my1

THE STATE BANK OF WISCONSIN is now prepared to do business under the Banking Law of the State. Exchange sold on the principal Cities of the Union at current rates. Special rates of interest allowed on deposites.
my21 M. S. SCOTT, Cashier

HAVEN POWERS,
JUSTICE OF THE PEACE,
Birchard's Block, Cor. Spring and West Water Sts.
Office Hours—8 to 12 and 2 to 5 1-2.
☞ COURT DAYS—TUESDAYS AND FRIDAYS.

JACOB G. ECKHARDT
Carriage Trimmer and Harness Manufacturer,
No. 57 Spring Street, - - Milwaukee,
FOUR DOORS WEST OF THE AMERICAN HOUSE.
Keeps on hand Saddles, Trunks, Whips, Carpet Bags &c., &c., at prices to suit the times.
☞ The public are invited to call and examine his stock. aug9dly

GEO. DYER,
211 EAST WATER ST., MILWAUKEE,
WHOLESALE AND RETAIL DEALER IN
SADDLERY HARDWARE,
Carriage Trimmings, Whips, Fly Nets, &c., &c.
dec15dtf

WISCONSIN LEATHER COMPANY,
DEALERS IN
Hides, Leather, Shoe-Findings, Oils, &c.
No. 80 East Water Street, - - Milwaukee.
☞ The Company have an extensive Tannery in full operation at Two Rivers, and can safely challenge competition in *quantity or quality* of stock. They also keep a full supply of eastern stock, at eastern prices.
☞ The highest price in cash paid for Hides, Skins and Pelts, at No. 80 East Water street. [illegible]

POST-OFFICE NOTICE.—The Office will open at 8 A. M. and close at 8 P. M., from and after this date until further notice.
November 21, 1853. J. A. NOONAN, P. M.

J. CROUCH—UNDERTAKER.
AN OFFICE of the FOREST HOME CEMETERY will hereafter be kept at the *Store of J. Crouch, Undertaker*, Spring street, opposite the American House, where all applications may be made and receipts given for lots, single graves or interments.
Persons wishing to select lots, or burying places, will be accompanied to the Cemetery, free of charge, by Mr. Crouch, who has plats and is thoroughly acquainted with all parts of the grounds.
By order of the Cemetery Committee. aug26tf

CROCKERY AND GLASSWARE,
—AT—
WHOLESALE AND RETAIL!!
S. J. MATHER,
No. 89 East Water Street, Milwaukee, Wis.
HAS IN STORE A LARGE ASSORTMENT of Crockery, of White Stone Ware, Fancy, Blue, &c., &c. Dipped and Yellow Ware, Gold Band and White French China, Cut, Pressed and Plain Glass Bowls, Dishes, Decanters, Goblets, Wines, &c.
LAMPS for Churches, Parlors and Factories. Looking Glasses, Castors and Trays.
This is the
LARGEST STOCK IN MILWAUKEE
And for sale at 25 per cent less than any other House.
feb22dtf S. J. MATHER.

BOSWORTH & SONS' ADVERTISEMENTS!
DRUGGIST'S GLASSWARE.
150 GRO. 1, 2, 4 and 8 oz. VIALS, at
(feb27) H. BOSWORTH & SONS.
50 GRO. halfpint, pint, quart, half gallon, and gallon Packing Bottles, at
H. BOSWORTH & SONS.
100 GRO. CASTOR OIL BOTTLES, round and concave, [illegible] 16's and 8's, in perfect order, at
H. BOSWORTH & SONS.
50 GRO. ASSORTED VIALS—at
H. BOSWORTH & SONS.
25 GRO. ACID BOTTLES, pints, quarts, half gallons and gallons, at
H. BOSWORTH & SONS.
20 GRO. [illegible]
H. BOSWORTH & SONS.
50 GRO. [illegible]
H. BOSWORTH & SONS.
10 GRO. OPODELDOC [illegible]
H. BOSWORTH & SONS.
20 GRO. BRITISH [illegible]
H. BOSWORTH & SONS.
10 GRO. [illegible]
H. BOSWORTH & SONS.
25 GRO. [illegible]
20 GRO. CLARET [illegible]
100 GRO. [illegible]
5 GRO. [illegible]
10 GRO. [illegible]
100 GRO. [illegible]
20 [illegible]
100 GRO. [illegible]

AYER'S CHERRY PECTORAL.

For the rapid cure of Coughs, Colds, Hoarseness, Bronchitis, Whooping-Cough, Asthma and Consumption is universally known as the best remedy ever yet discovered for every variety of Pulmonary disease. So wide is the field of its usefulness and so numerous the cases of its cures, that almost every section of country abounds in persons publicly known, who have been restored from alarming and even desperate diseases of the lungs by its use. When once tried its superiority over every other medicine of its kind is too apparent to escape observation, and where its virtues are known, the public no longer hesitate what antidote to employ for the distressing and dangerous affections of the pulmonary organs which are incident to our climate. By its timely use many, nay almost all attacks of disease upon the Lungs or Throat, are arrested, and are thus saved many thousands every year from a premature grave. No family should be without it, and those who do neglect to provide themselves with a remedy which wards off this dangerous class of diseases will have cause to deplore it when it is too late. Proofs of the surprising efficacy of the Cherry Pectoral need not be given to the American people—they have living proofs in every neighborhood. But those who wish to read the statements of those whose health has been restored and whose lives have been saved by its use, will find them in my American Almanac which the agent below named has to distribute free for every one.

Prepared by Dr. J. C. AYER, Lowell, Mass., and sold by W. L. Hopkins & Brother, H. Bosworth & Sons and all Druggists in Milwaukee, and by Dealers generally throughout the country. jan29d1w2m

ANOTHER GREAT EVENT!

IRVING BOOK STORE RE-OPENED,
AT VAN COTT'S OLD STAND,
Corner of East Water and Michigan Sts.,
opposite Mitchell's Bank.

HAVING PASSED THROUGH THE many trials and tribulations incident to a "loss by fire," we are now prepared to announce to our many friends in Town and Country, that we are once more "on hand" to supply their wants in the line of

BOOKS AND STATIONERY,
Paper Hangings, Blank Books, Fancy Goods, &c.,

At prices that must astonish them. We have plenty of Goods, and good Goods, too, and if those who read this notice will only give us a trial and find that we don't give them

More and better Goods for the same Money than they have ever bought before, we will pay them for the trouble of calling.

LOOK AT THESE PRICES!

Half Bound Blanks, good article, 12½ cents per quire.
Full " " " 25 " "
Letter Paper " " $1.25 per ream.
Cap " " " 1.50 " "

Wall Paper, 6 cents per roll, &c., &c., and all other articles in the same proportion.

We say again, that these goods are FOR SALE, and MONEY will buy them at figures that will surprise most persons. To our particular friends and customers we say, that we think our late misfortune entitles us to their patronage, and we shall expect it.

COUNTRY MERCHANTS and others from the country, should not fail to look at our assortment and prices, as we can and will UNDERSELL ALL OTHERS.

1d&wtf H. D. HULL.

HOLIDAY GOODS!

F. J. BLAIR,
Has on Hand a Large Stock

OF FANCY GOODS, purchased expressly for the Holidays, consisting of
Rich Decorated China Tea Setts.
Rich Embossed " " "
Rich Gold Band " " "
White Gilt Lustre " " "
Gold Band and White China Dinner Setts.
Rich Band Fruit Baskets.
250 pairs of Decorated Cups and Saucers.
A great variety of China, Terra Cotta and Bohemian Glass Vases.
Paris and Decorated China Candlesticks, Card Receivers, Toilet Boxes and Match Safes.
Also, Parlor Lamps, Girandoles, Candelabras, and a fine assortment of Silver Plated Castors, Candlesticks, Snuffers and Trays, Spoons, Forks and Butter Knives, Carved and Plain Ivory Handled Knives and Forks, Fancy Tea Trays, Tea Bells, Toy Tea Setts, China and Bohemian Cologne, all kinds of Cut and Fancy Glass Ware, &c., &c.
Most of the above Goods were bought at Auction, and **will be Sold at unusual Low Prices.**
dec16dtf

JAMES G. BATTERSON'S
STEAM MARBLE WORKS,
333 North Main Street, Hartford, Conn.

JAMES G. BATTERSON has constantly on hand, or manufactured to order—

Monuments, Head Stones, Tomb Tables, &c., in every variety of design and adapted for execution in American and Italian Marble, Free Stone or Granite.

Mantels—In Statuary, Pyrenian, Lisbon, Irish, Brocatelle and Sienna Marble, many of which are richly carved and from the most beautiful designs.

Tessellated Tiling—Floors in Marble, and Minton's Encaustic Tiling, from new and elegant patterns, and laid in the most approved manner.

Garden Statuary—Urns, Fountains, &c., furnished to order.

Builder's Materials—Builders supplied with every description of Work in Brown Stone, and on short notice.

Carving and Ornamental Work—In every style and by superior workmen.

☞ The additional facilities afforded by Steam Power and Machinery for sawing and polishing stone, enable us to produce the most perfect work, and in the shortest possible time. j9dtf

EXTENSIVE FURNITURE WAREROOMS,

204 and 212 West Water St., Milwaukee
A FEW DOORS NORTH OF SPRING STREET.

N. BRICK, Manufacturer and Dealer in Every Description of HOUSEHOLD FURNITURE, invites the attention of purchasers to one of the **Largest and Best Selected Stocks** in the city. All those wanting anything in the above line, will find a saving by calling on him before purchasing elsewhere.

☞ Cabinet Makers can always find a LARGE AND WELL SELECTED STOCK of CANE SEAT CHAIRS in the knocked down form.

Also, Cane and Cane Seat, Black Walnut and Mahogany Veneers, Varnish, Japan, and Looking Glasses.
N. BRICK, 204 & 212 West Water St.
Milwaukee, Dec. 7, 1854 dec7dowly

VALUABLE WATER-POWER AND MILLING PROPERTY FOR SALE.

WITH A LARGE STONE BUILDING, PERMANENTLY built, 60 feet long by 38 feet wide, four stories [illegible] situated on the south side of the village of

Burlington, Racine Co., Wis.,

[illegible] the Junction of the Fox and White Rivers, by [illegible] the Power of Rock River is secured to the proper[illegible] in the vicinity of the Beloit, Racine & Mississippi [illegible] Depot.
The above building has now in it Four Wheels and Two Run of Stone in operation.
[illegible] Widow of the lately deceased John Appleyard, of [illegible] property for sale at a GREAT BARGAIN. [illegible] TORTON & SERCOMB, Milwaukee, or JAS [illegible], Burlington, Racine Co., Wis.
Burlington, Sept. 13, 1854. sep14dawtf

NEW GOODS! NEW GOODS!

At No. 290 East Water Street, Milwaukee
OPPOSITE THE CITY HOTEL.

SHEFFIELD CUTLERY.

IMPORTED DIRECT FROM ENGLAND.
A SPLENDID ASSORTMENT OF ALL KINDS consisting of
Pearl, Ivory, Bone & Buffalo-Horn Handle Table, Dessert and Pocket Knives.
Also, Razors, Scissors, Files, Saws, &c., &c., &c.
[illegible] received at J. HARDY'S,
290 East Water St. Milwaukee.

SASH, DOORS AND BLINDS!

Always on hand for Sale, and made to Order, by F. T. & C. HORNING.

The subscribers having purchased the Steam Power [illegible] by William Hawkins on the East side of [illegible] River, just in rear of the Post Office, are now prepared to fill orders with despatch. And being practical [illegible] they feel confident that they shall be able to [illegible] satisfaction to all who may favor them with their patronage. [illegible] taken in exchange for Sash [illegible]
N. B.—Planing and JOBBING done with despatch [illegible]

A RARE CHANCE TO MAKE MONEY.

I [illegible] valuable recipes for the manufacture of articles of general use which command a ready sale, and [illegible] Also some very valuable [illegible] improvement. All of which I will send to any address upon the receipt of one dollar [illegible] my address [illegible] PEYTON, Madison, Wis.

CHINA! CHINA! CHINA! [illegible]

LEGAL NOTICES.

STATE OF WISCONSIN, } ss In Probate.
MILWAUKEE CO. COURT. }
In the Matter of the Estate of CHARLES GOODMAN, deceased.

It appearing to the satisfaction of this Court, by the Petition of Sophia Goodman, Administratrix of the Estate of Charles Goodman, deceased, that there is not sufficient personal assets in the hands of the said Administratrix to pay the debts outstanding against the said deceased, and the expenses of Administration, and it is necessary to sell all the Real Estate of the deceased for the payment of such debts; It is Therefore Ordered, That all persons interested in the said Estate appear before the undersigned, Judge of the County Court for said County, at the Probate Office, in the city of Milwaukee, on the 23th day of April, 1855, at 10 o'clock A. M., to show cause, if any they have, why license should not be granted to the said Administratrix to sell so much of the Real Estate of the said deceased as may be necessary to pay such debts.

And it is Further Ordered, That a copy of the above order be published in the Free Democrat, a newspaper printed in said city, for at least four successive weeks previous to the day of hearing the said application.

CHAS. E. JENKINS,
County Judge.
Dated this 12th day of March, 1855. mr13 14 w1aw

STATE OF WISCONSIN, } ss Circuit Court.
MILWAUKEE COUNTY. }
Conrad Platzeder, vs. Catherine Platzeder. } Bill for Divorce.

The subpoena issued in this cause having been returned by the Sheriff of said county, with an endorsement that said defendant was not found in his county, and it appearing to the Court that said Catherine Platzeder is not a resident of this State, it is therefore, on motion of Paine & Sons, complainant's solicitors, hereby ordered that said defendant, Catharine Platzeder, plead, answer or demur to the said complainant's bill of complaint in this cause now on file, by the thirteenth day of May, A. D., 1855, and that in default thereof said bill be taken as confessed.

And it is further ordered, That a copy of this order be publishe in the "Free Democrat," a paper published in the city of Milwaukee, in said county, for six weeks successively, once in each week, commencing on the twenty second day of February instant.

Dated this twentieth day of February, A. D., 1855.
At Chambers, LEVI HUBBELL,
feb22d6w1aw Judge.

STATE OF WISCONSIN, } ss PROBATE OFFICE.
MILWAUKEE COUNTY. }
February 19th, A. D., 1855.

In the matter of the proof and probate of the last will and testament of JACOB BERTSCHY, late of the county of Milwaukee, deceased.

Whereas, An instrument in writing, purporting to be the last will and testament of Jacob Bertschy, late of the county of Milwaukee, deceased, has been filed in this office; and whereas, Application has been made by John Bertschy, who is named Executor therein, praying that the same be proven and admitted to probate according to the laws of this State.

Therefore It is ordered that said application be heard before me at the Probate Office, in the city of Milwaukee, in said county, on the 14th day of March, A. D., 1855, at 10 o'clock, A. M.

And it is further ordered, That notice shall be given to all persons interested in said will of the time and place of said hearing, by publication in the "Free Democrat," a newspaper printed in said city, for three successive weeks, once each week, prior to the time of such hearing.

By the Court,
CHAS. E. JENKINS,
feb20d3w1aw County Judge.

STATE OF WISCONSIN, } ss In Probate.
MILWAUKEE CO. COURT. }
In the matter of the final settlement of the Estate of DONALD McLEOD, deceased.

On this 17th day of February, 1855, upon reading and filing the application of James Murray, Administrator of the estate of Donald McLeod, deceased, praying for a final settlement of his accounts as such Administrator, and that a day might be fixed upon, which to bring in his final accounts; It is ordered, That said application be heard before me, at the Probate Office in the city of Milwaukee, on the 13th day of March, 1855, at 10 o'clock, A. M.

And it is Further Ordered, That notice of application and hearing be given to all persons interested, by publication of a copy of this order for three successive weeks once each week, in the "Free Democrat," a newspaper printed in said city, prior to said hearing.

CHAS. E. JENKINS,
feb19d3w1aw County Judge.

GROCERIES! GROCERIES!!
AT WHOLESALE,
103 and 105 East Water St., Milwaukee.
DUTCHER & SEXTON,
(Successors to the late firm of P. W. BADGELEY & CO.)

ARE now receiving their Fall Stock of Groceries purchased mostly for Cash, which they are prepared to sell as low as can be bought in any of the western markets, consisting in part as follows:
200 hhds N. O. Sugars,
150 bbls crushed, clarified and refined do.,
200 " Syrup and Molasses,
300 bags Rio, Laguayra and Java Coffee,
250 packages Green Tea,
150 " Black "
125 boxes Pale Palm No. 1 and Castile Soap,
100 " Tobacco various brands,
50 bbls Whale Oil,
200 boxes Star, Sperm and Tallow Candles,
also Pepper, Spice, Cassia, Nutmegs, Indigo, Codfish, Sardines, Percussion Caps, Cigars, &c., also a very fine stock of liquors.

Mr. Dutcher has been long known to the business community as one of the late firm of P. W. Badgely & Co., and by close attention to business hope to merit the same patronage that has been extended to the late firm.

JOHN A. DUTCHER. KELLOGG SEXTON.
Also Agents for the celebrated Tiger Mill Powder.
nov9dtf

CURL YOUR HAIR!

KROLLERION.—The Receipt for making this Celebrated Compound, (lately introduced into this country,) will be sent by the Subscriber to any person in the United States or Canada for $1. The

KROLLERION

will curl or wave the hair in the most beautiful manner. Any person having the most coarse and uncouth looking hair, can transform it into the

MOST BEAUTIFUL,

by the use of this article. The ingredients will not cost over 12 cents, and with this receipt one can make it equally good in every respect, to that sold at $1 per bottle. If preferred, a package of Krollerion ready made, will be sent free of postage, instead of the receipt, with directions for preparing it in liquid form, and full directions for use. Send all letters, post paid, to

H. A. FREEMONT
feb27daw3m Warren, Trumbull Co., Ohio.

R. G. SUMNER,

Corner Main & Mason Sts., Milwaukee,
MANUFACTURER OF AND DEALER IN
Looking-Glass, Picture and Portrait Frames,
OF EVERY DESCRIPTION.

HE has on hand a choice selection of FRENCH MIRRORS in rich, ornamented frames, which he is enabled to sell at New York prices.

Window and Bed Cornices, Ornamented Composition for Steamboats, Stores, &c.

Maps, Charts and Prints mounted and varnished. Old Paintings cleaned and Frames re-gilt.

All work executed in the most modern style, and at low prices. je20

"IMPROVED TRIUMPH."

THE subscribers are now manufacturing the above named STOVE, which for durability, action, and the general satisfaction it gives, has NO EQUAL; and being an entirely NEW STOVE in this market, will be an inducement for the public to examine it, before purchasing elsewhere. We have two sizes of the above, and various other kinds of stoves kept by the trade.

All of which are of Milwaukee manufacture

☞ For Sale at 290 West Water street, and 115 East Water street, Milwaukee.

☞ Extra Plates furnished when wanted. The highest price paid for Old Iron, in exchange.
feb27 DECKER & SEVILLE.

Empire Shaving and Bathing Saloon!

THE UNDERSIGNED has taken this favorite saloon, formerly occupied by Geo. R. Symes, where he will be very happy to wait on all of the old customers, and the Public generally, who may favor him with their patronage.

Particular attention will be paid to our Bathing Establishment, that it be kept clean and well supplied with clean water and towels. Confident of our ability to do what is right, we [illegible] for the [illegible] a share of public patronage [illegible] always be our endeavor to please.
jan5 WILLIAM B. HALL.

[illegible]
GROCERY AND POULTRY STORE,
—IN THE MARKET HOUSE—
East Water Street, Milwaukee.
☞ WHERE, AT ALL TIMES, [illegible]
May be found a full assortment of GARDEN VEGETABLES [illegible] Fruits, Flowers and Garden Seeds of [illegible] varieties, which will be sold at the [illegible] market prices. ☞ Call and see.

CUTLERY! CUTLERY!—[illegible]

1854. M. C. R. R. 1854.

52 MILES SHORTEST ROUTE TO THE FALLS

Only 18½ Hours to Buffalo and Niagara Falls from Chicago, and 25½ Running Time from Milwaukee!

Only One Change of Cars and Baggage!
OVER THE NEW SHORT ROUTE, VIA
Michigan Central Railroad, Canada Broad Guage Railways, and Steamers on Lake Erie,

In connection with the New York Central, New York and Erie, Buffalo and New York City, and Elmira and Niagara Falls Railroads, to

New York, Boston, and all Eastern Roads from Buffalo and Niagara Falls.

FOUR DAILY TRAINS LEAVE CHICAGO.

1. **Cincinnati Express, at 5 A. M.,** via New Albany and Salem Railroad, through in 15 hours.
2. **Express, at 5.45 A. M.,** connecting at Detroit with the Canada Railways, arriving at Niagara Falls and Buffalo next morning, in time for the Early Train East.
3. **Steamboat Express, at 12.30 P. M.,** connecting at Detroit with the North Shore Steamers, arriving in Buffalo next afternoon in time for the 5 P. M. Train, arriving in New York next morning. Connecting also with Steamers for Cleveland and the different lines of Railroads from there next morning to Pittsburg, Philadelphia, &c.
4. **Express, at 7.15 P. M.,** connecting with Canada Railways, arriving at Niagara Falls and Buffalo next afternoon, and New York next morning. Connecting also with steamers for Sandusky.

Only One Train Sundays—7.15 P. M.

The New and Mammoth Low Pressure Steamers
WESTERN WORLD, C. C. STANARD, Master, Leaves Detroit Tuesdays and Fridays.
PLYMOUTH ROCK, G. E. WILLOUGHBY, Master, Leaves Detroit Wednesdays and Thursdays.
MAYFLOWER, T. T. HUDSON, Master, Leaves Detroit Fridays and Saturday.

On the arrival of the Chicago Express at 10.15 P. M., going DIRECT THROUGH without landing, via North Shore, arriving in Buffalo in time for the 5 P. M. Train, and N. York the next morning at 9.15.

The two new steamers were built this season at an expense of over *half a million* of dollars, and have *no equal in the world*, in every respect. Their capacity exceeds any steamers afloat, having 100 State Rooms, with double bed, and can accommodate 830 persons with berths.

Passengers purchasing through Tickets by Railroad all the way, can change them at Detroit and go by steamer; so also those purchasing tickets by steamer, can exchange and go by Railroad.

Baggage checked through from Chicago to Albany and New York, and no extra charge for handling, and no exchange of checks as by the Lake Shore Road via *Erie and Harbor Creek.*

☞ Tickets good for 90 days, allowing passengers to stop over on the route.

Two Boats a Day from Milwaukee.

Two of Capt. Clement's splendid Low Pressure Steamers leave Milwaukee daily, in connection with the above route, on the arrival of the cars from Madison and Janesville.

The Morning Boat leaves at 9 A. M., and the Evening Boat at 8.30 P. M.

☞ Be particular and purchase Through Tickets by the GREAT CENTRAL ROUTE, of the different Agents North and West.

☞ For Tickets, apply on board Clement's Line of Steamers, or to W. W. Wilson at the Cars.

R. N. RICE, Superintendent.
W. F. TIBBITS, Traveling Agent Wis. sep1

BUFFALO AND BRANTFORD RAILWAY.

☞ **SHORTEST ROUTE.**

Between Buffalo & Detroit, by the Buffalo & Brantford Railway, in connection with the Great Western at Paris.

ON and after Monday, June 26th, Two Trains will run Daily (Sundays excepted), leaving the New Depot, Erie St., Buffalo, at 10.10 A. M. and 9.35 P. M., and Paris at 12.20 A. M. and 12 M., or immediately on the arrival of the Express Train from Detroit.

A Freight Train will leave Paris at 9.50 A. M. and Fort Erie at 2 P. M.

The Company's Steamer, INTERNATIONAL, will leave the Michigan Central Dock Buffalo, with Freight and Emigrants at 6 P. M.

N. B.—This route connects with the several Eastern lines terminating in Buffalo, and the Michigan Central to Chicago.

☞ Tickets can be procured at the Depot, and at 27 Exchange St., Buffalo, and at the Office of the Company's Agents, in New York, Albany, Detroit and Chicago.

☞ Tickets can also be had in Milwaukee, at the office of the Michigan Central R. R. opposite the U. S. Hotel. Baggage checked through.

☞ Fare from Buffalo to Detroit, $5; to Chicago, $11.
WM. WALLACE, Superintendent.
Buffalo, June 18, 1854. jy27dtf

F. BROWN'S ESSENCE OF JAMAICA GINGER.

THIS ESSENCE is a preparation of unusual excellence. In ordinary diarrhœa, incipient cholera, in short, in all cases of prostration of the digestive functions, it is of inestimable value. During the prevalence of epidemic cholera and summer complaints of children, it is peculiarly efficacious; no family, individual or traveler should be without it, as it enables the system to resist the influence of incipient diseases which lurk in a changing climate.

CAUTION.—Be sure to get the genuine essence, which is prepared only by F. BROWN, at his *Drug and Chemical Store, N. E. Corner of Fifth and Chestnut Streets, Philadelphia* and in Milwaukee by H. Bosworth & Sons, Lake & Williams; in Madison by John Wright; Racine by F. W. DeHerrard; Kenosha by F. Robinson; Sheboygan by Long & Davis. n14-1y

SPLENDID MELODEONS.

WE ARE IN RECEIPT OF A NEW INVOICE of the

MOST SPLENDID MELODEONS!!

which have been examined and tried by good judges of the article and pronounced the

BEST INSTRUMENTS

of the kind ever offered in the West. The tone and finish is PERFECT.

We have one instrument with the power of *USUAL CHURCH ORGANS!* and is equally suitable for that purpose. These Melodeons are WARRANTED, and will be sold at less prices than are asked for much superior instruments.

H. D. HULL,
Irving Book Store,
Agent for Manufacturers.

JAPANNED WARE.

A LARGE STOCK OF JAPANNED WARE received and in store, and for sale at a *great reduction* from former prices and at as low, if not lower, than at any other establishment in this city. Also, *Pressed Tin Ware,* full assortment. *Common Tin Ware,* always a stock on hand. All for sale at the lowest rates, as usual, by
jy14 H. J. NAZRO & CO.

R. P. CADY.

MANUFACTURER OF PURE SALERATUS, and Dealer (*Successor to Edward D. Holton,*) in Dry Goods and Groceries, 110, West Water st. Milwaukee unn21-daely

ICE MALLETS AND ICE AXES.—A few of these very desirable articles, which are so much needed this warm weather, just received and for sale by
je23 HENRY J. NAZRO & CO.

GRINDSTONES.

100 TONS ASSTD. GRINDSTONES, "BEREA JR."
100 do do do "BEST BEREA."
Just received and for sale by
je23 HENRY J NAZRO & CO.

MRS. LEVY,

CORNER of Oneida and Main streets, has just received a large assortment of French flowers, feathers and hair dresses, of the latest style and fashion for the season.
nov17dtf

PORTABLE BLACKSMITHS' FORGES.

A VERY USEFUL ARTICLE. It is a light and handy article, to be used in the woods, and very serviceable on the lines of railroads during their progress of construction. For sale by (aug8) H. J. NAZRO & CO.

POCKET CUTLERY.

WE have just received a stock of POCKET KNIVES which for richness of patterns and quality cannot be surpassed by any stock kept in Milwaukee. Pearl Handles and Ivory inlaid with Pearl, and many other lower price styles, all of which we should be pleased to show and to sell. (oct4) HENRY J. NAZRO & CO.

CITY CASH CLOTHING STORE,

No. 193 East Water Street, Milwaukee,
MARTIN'S BLOCK
☞ **Clothing and Furnishing Goods** at wholesale and retail.
J. MAGIE, (je14) J. A. SWAIN.

CHEMICALS.

100 BOTTLES Sulph. Quinine, Iodid Potash, 50 lbs English, French and American Sulph. Morphine 40 oz. in drachm bottles, Iodid Iron 25 oz. in drachm bottles, Iodine resublim. 100 ozs in 1 oz ½ oz. bottles. Oxide Silver, [illegible] Sulphate Cinchonia, Citrate Iron, &c., in store, and for sale by
jan18 HENRY FESS, Jr.

THOSE WHO WERE TOO LATE AT VAN COTT'S STORE,

LAST CHRISTMAS to be suited with Silver Ware, have an opportunity now, as I last night received by Express [illegible] worth of New Work, consisting of [illegible] Spoons, Knives, Forks, Butter Knives, &c. &c., all of the very best workmanship [illegible] A. B. VAN COTT.

DATE [illegible]—An historical drama [illegible] A. WHITTEMORE & CO.

VALENTINES.—Don't forget that we have the largest lot of Valentines in town.
A. WHITTEMORE & CO.

WE ARE NOT SELLING OFF AT COST!

BUT
UNDER COST!

THE PROPRIETORS OF THE FAR FAMED
New York Cheap Cash Store!
NO. 194 WEST WATER STREET,
WILL SELL
DRY GOODS!

The ensuing Three Weeks CHEAPER than they have ever been sold before, as the Store will POSITIVELY BE CLOSED on or before the 1st of March, and we are desirous of disposing of our ENTIRE STOCK, previous to removing to our

NEW STORE!

NO. 181 EAST WATER STREET!

We therefore offer the balance of our remaining stock on hand, at

25 PER CENT. LESS THAN COST,

And even at LESS to insure a rapid sale within the time specified.

We have no "brothers who are always in the Eastern Markets," buying and selling ready made clothing, but we buy our goods direct from Manufacturers, Importers and Jobbers, without paying a second profit; and being entirely independent in our own means and resources, our Establishment being designed for the public benefit, it has under our management attained that favoritism and popularity which is unknown to any other public or private establishment. And we assure our customers that we are entirely willing to give them the full benefit of our selling at even 25 per cent less than cost, in order to remove to our New Store; built expressly by us for the accommodation of our increasing trade; and with the unfailing resources of our concern, and our strict attention to business, we are enabled to sell goods.

At Least 30 Per Cent. Less

Than the price asked at other Stores.

THIS ESTABLISHMENT KNOWS NO OPPOSITION, ADMITS NO RIVAL, but can, will and does outsell and undersell any establishment, Wholesalesale or Retail, west of New York.

This is strong language, but it is a happy fact that we can support it with an abundance of proof, which, if you avail yourself of this opportunity, we shall be most happy to demonstrate to you.

feb10 MACK BROTHERS,
194 West Water Street.

GROCERIES! GROCERIES!

—AT WHOLESALE—
103 & 105 East Water St., - Milwaukee.
DUTCHER & SEXTON,

SUCCESSORS to the late firm of P. W. BADGLEY & CO., are now receiving their Spring Stock of

GROCERIES,

purchased mostly *for Cash*, which they are prepared to sell as LOW as can be bought in any of the Western markets, consisting in part as follows:
200 hhds New Orleans Sugars,
150 bbls crushed, clarified and refined Sugars,
200 bbls Syrup and Molasses,
300 bags Rio, Laguira and Java Coffee,
250 packages Green Teas,
150 do Black do
125 boxes Pale, Palm, No. 1, and Castile Soap,
100 do Tobacco, various brands,
50 bbls Whale Oil,
200 boxes Star, Sperm and Tallow Candles,
Pepper, Spice, Cassia, Nutmegs, Indigo, Codfish, Sardines, Percussion Caps, Segars, &c.

Mr. DUTCHER has been long known to the business community as one of the late firm of P. W. Badgley & Co., and by close attention to business they hope to merit the same patronage that has been extended to the late firm.

JOHN A. DUTCHER,
KELLOGG SEXTON.
☞ Also, Agents for the celebrated **Tiger Mills Powder.** mn3d1y

STOVES! STOVES! STOVES!

—AT—
WHOLESALE & RETAIL!

THE SUBSCRIBERS WOULD MOST RESPECTFULLY announce to the Public that they have a full supply of **Cooking, Parlor** and **Box Stoves, in Great Variety,** any or all of which they are anxious, as usual, to sell. They would also state, for the benefit of those in the trade, that they have

Just Received a Large Lot of Stoves,

Of almost every variety, on consignment to which they invite your attention, as they are satisfied they can make prices and terms satisfactory.

Manufacturing of Tin, Copper and Sheet Iron Wares, in all its branches, ably conducted. A Large Stock of Tin and Japan Ware constantly on hand at their STOVE DEPOT,

No. 23 Spring St., 2d Door East of American House. MILLAR & JOHNSON.
dec19 3m

DRUGS.

W. L. HOPKINS & CO.,
No. 83 East Water Street, - Milwaukee,

WHOLESALE AND RETAIL DEALERS IN DRUGS, Medicines, Chemicals, Paints, Oils, Dye-Stuffs, Glass Ware, and Perfumery; also, PATENT MEDICINES, and every variety of Goods pertaining to the DRUG BUSINESS.

☞ Orders from the Country promptly solicited, and Goods packed with care. oct27
W. L. HOPKINS........J. F. HOPKINS........A. BRYANT

TO THE LADIES.

WE have received a small assortment of SCISSORS of the *finest* and *best quality*. We should be pleased to show them to our friends, as we know them to be an article superior to any that our House or any other ever brought to this city. We have many articles in our line, which are very useful.
Porcelain and Brass Kettles, all sizes.
Flat Irons with two Heaters.
Quilting Irons, Italian Irons, Cake Scallops, all shapes, Curtain Pins—Glass and Brass—French Skimmers, Ladles, Stew Pans, Scales with dish attached, and many other articles for Housekeeping.
oct4 HENRY J. NAZRO & CO.

JUST READ THIS!

P. BARKER has the nicest lot of **Furs, Hats, Caps, Gloves, &c.** Just the things for the Holidays. Call and see them, at
dec24 **162 East Water Street.**

THE BRITISH POETS.

LITTLE & BROWN'S EDITION, beautifully printed in neat volumes, at 75 cents, to be found at
jun5 A. WHITTEMORE & CO'S.

TO FARMERS.

McGREGOR'S PATENT CAST-IRON FURNACES, also, Farmers' Friend. The above articles are very useful and indispensable for preparing food for stock and other purposes about a farm. For sale by
aug8 HENRY J. NAZRO & CO.

ALMANAC FOR 1855.—Boston Almanac, Ladies Almanac, American Almanac, Methodist Almanac, &c., at WHITTEMORE & CO.

NOTICE!

CORN-SHELLERS, HAY-CUTTERS, PLOUGHS and Churns, just received and for sale at the old stand of T. Littell, 209 East Water Street, by
oct13 LITTELL & BAKER

LAW AND MEDICAL BOOKS.—Always an assortment of Law and Medical Books constantly on hand, and for sale low, by
A. WHITTEMORE & CO., 197 East Water St.

JUST RECEIVED A SUPERIOR ARTICLE of Pocket Cutlery and Balanced Table Knives, [illegible] (dec19) A. B. VAN COTT.

SILVER WATCHES.—300 Silver Watches, from $5 to $75, at (dec19) A. B. VAN COTT'S.

GOLD WATCHES.—200 Fine Gold Watches, 18 Carats, from $18 to $200, at
dec19 A. B. VAN COTT'S.

C. OTT!

BOOKSELLER AND STATIONER,

KEEPS ON HAND all kinds of German Books, including the choicest German Works, in Poetry, Literature, Science and Theology, at 575 East Water Street.
January 1, 1855.

BOAT SPIKES.

500 KEGS Boat Spikes, assorted 4 to 9 inches.
[illegible] VESSEL IRON—20 tons [illegible]
[illegible] for Boilers, for sale by
oct31 HENRY J. NAZRO & CO.

McLANE'S VERMIFUGE—10 gross in store and for sale by [illegible] HENRY FESS, Jr.

CAST-IRON WELL CURBS.

[illegible] H. J. NAZRO & CO.

[illegible]

ONCE MORE!

WE ARE NOT
SELLING OUT, OFF AND UNDER COST, BUT STILL AS
CHEAP
AS THOSE WHO ARE SELLING OUT OFF AND UNDER COST.

ADLER & NEWBOUER,

19 Spring street, Milwaukee, Wis.

WE WILL SELL YOU GOODS at prices far less than ever offered before, even as cheap as those selling now

OUT, OFF AND UNDER COST!

We will still keep on; we will sell you our goods without fear of competition, AS WE KNOW OF NOEN, for less than you have ever bought them West.

We can say to the Ladies and Public in general that they will do well to examine our

RICH STOCK OF DRY GOODS

before chosing elsewhere, as we have proved to them already since we have been in Milwaukee, that they can **Buy Goods for Less** at our House, than ever before sold in Wisconsin, "even those not excepted" who are now selling

OUT, OFF AND UNDER COST!

Our advantages are such for buying goods as to give our customers goods cheaper than they can generally buy them. Two of our Brothers are always in the Eastern Market; also getting goods direct from Europe, without giving any second profit, which enable us to sell

GOODS FOR LESS

than are selling NOW, or have been sold in Milwaukee, for past years. Our stock consists of all kinds of Dry Goods, kept in East or West in Dry Good Houses,

Such as Plaid, Changeable, Plain and Striped Silks; Black do; a large Stock Merinoes; Plaid Wool and Silk Plaids; Raw Silk do; De Laines; Gingham Prints; Flonnels of all kinds; Silk Velvets all widths; Satin and Cloth Cloaks; Blankets; Cassimere and Silk Shawls, with

AN IMMENSE SUPPLY OF BROCHA SHAWLS,

Double and Single; Cloths and Cassimere; Domestics; all kinds of Linen Goods; Embroideries, &c., &c., and thousand other things, too numerous to mention.

The above stock will be sold off at less than ever offered before by any House in this city, or even by ourselves; please call and examine our stock, and you will find what we have stated is no humbug.

To Merchants, Milliners, Pedlars, we will sell them goods at regular New York jobbing prices, by adding transportation. Now please bear in mind

19 Spring-St., near the American House, Milwaukee, Wisconsin.
feb 2d2w

EXPRESS ARRIVAL
OF GREAT BARGAINS FOR THE HOLIDAYS!!

AT THE WHOLESALE AND RETAIL STORE OF
A. B. VAN COTT,
WHO HAS THE LARGEST STOCK OF
WATCHES, JEWELRY, FANCY GOODS, AND MUSICAL INSTRUMENTS,

EVER BROUGHT TO THIS WESTERN Country; and as to quality and price, he **Challenges Competition.** A day will be well spent in looking over his *Mammoth Stock*, even should you not wish to purchase.—He proposes to sell every article in his line at lower prices for the quality, than any other House this side of New York.

☞ All Goods warranted as recommended, or money refunded.

In addition to the goods for sale, he has twelve men in his employ, manufacturing all kinds of

FINE JEWELRY!

His men, to handle Fine Watches, are the best Watchmakers in the West, and as good as those are anywhere in the East. Precious Metals worked up to order, or the highest price paid in Cash.

This Museum of fine things is under the Town Clock,

Corner of East Water and Wisconsin St's,

Kirby's Old Stand, enlarged by taking in another Store.
dec19 A. B. VAN COTT.

SILAS CHAPMAN,

MILWAUKEE,

PUBLISHES THE FOLLOWING VALUABLE MAPS:

CHAPMAN'S SECTIONAL MAP OF WISCONSIN in Covers—Scale, 10 miles to the inch—embracing nearly all the surveyed part of the State. Price 50 cents.

CHAPMAN'S SECTIONAL MAP OF WISCONSIN, embracing the whole State, and a part of Northern Michigan, in Covers. 75 cents.

CHAPMAN'S SECTIONAL MAP OF WISCONSIN, embracing the whole of the State, and a part of Michigan, neatly mounted on Rollers—size 36 by 34 inches. Price $3,00.

HAND BOOK OF WISCONSIN, or Guide to Travelers and Immigrants, designed as a companion to the above. Price 25 cents.

LAPHAM'S POCKET MAP OF WISCONSIN,—scale 6 miles to the inch—in covers. Price $1.00.

LAPHAM'S LARGE MAP OF WISCONSIN. Mounted on Rollers. Price $5,00.

All orders for the above should be addressed to S. Chapman, who is the sole Publisher. Agents and dealers will be furnished with terms on application.

☞ Maps of other Publishers furnished at their price.
nov28dtf

CLOTHS AND READY-MADE CLOTHING!
TO COUNTRY MERCHANTS.

THE undersigned, at his BRICK STORE, No. 126 EAST WATER ST., just below the Banking-House of Wm. J. Bell & Co., keeps on hand an EXTENSIVE ASSORTMENT of

Cloths and Ready-Made Clothing,

and everything to be found in the *MOST EXTENSIVE CLOTHING AND FURNISHING STORE in the West*, for sale CHEAP, at wholesale or retail.

Country Merchants and all others will do well to call and see before purchasing elsewhere, as he buys his goods *for cash*, and at rates which enables him to sell as cheap as the cheapest.

☞ He employs the *best workmen*, and garments of all kinds will be made to order on the shortest notice.

Remember the Place—**No. 126 East Water St.**
june2dtf S. ADLER

H. N. HEMPSTED'S AMERICAN & FOREIGN
Piano Forte and Music Ware Rooms,
NO. 175 EAST WATER STREET.

EXCLUSIVE AGENCY for the sale of Piano Fortes from the celebrated Manufactories of CHICKERING & SONS, BOARDMAN & GRAY, STODDART, FIRTH, POND & CO., and *four* other well known American and German Makers. These Instruments need no recommendation, for they are universally acknowledged to be THE BEST IN THE WORLD!

For sale at MANUFACTURERS' PRICES, and warranted to give satisfaction. From 10 to 25 Piano Fortes constantly on hand—from six to seven octaves, in every variety of case. **Prices, $250 to $800.**

A large and well selected stock of American and Foreign SHEET MUSIC, including all the new publications. Instruction Books, Music for Brass Bands and Orchestras, Musical Instruments of all kinds. **Prince & Co.'s Melodeons,** and Musical Merchandise of every description.

☞ A Liberal Discount to Dealers, Teachers, &c.
Music sent by mail, postage paid.
H. N. HEMPSTED,
sep27 175 East Water Street

A MUSICAL JOURNAL FOR THE MILLION!!

THE NEW-YORK MUSICAL REVIEW contains annually over One Hundred Pieces of New Music, besides a vast amount of critical, instructive and entertaining reading; also, a work (published in chapters) by Lowell Mason, embodying the *practical results*, as applied to *practical teaching*, of his experience, during a long and industrious career, as an author and teacher of music.—And yet the *Musical Review* is only a dollar a year, or six copies for five dollars—inflexibly in advance. Anybody feeling an interest in the cause of music, is invited to get up clubs, and foward subscriptions. Published fortnightly. Specimen copies sent on receipt of five cents, or two postage stamps.

Address, post paid, MASON BROTHERS, 23 Park Row, New-York. feb15d7tw1t

AN IMPORTANT WORK!
Just Published.
MOORE'S ENCYCLOPEDIA OF MUSIC!

CONTAINING the Biographies of more than 4,000 distinguished Composers and Performers that have ever lived.

A complete dictionary of over 5,000 musical terms.

A complete history of the science of music.

A full description of all known Musical Instruments, with the dates of their inventions, and their scales.—Treatise on Harmony and thorough Bass.

☞ A book intended to cover the whole ground of Musical Science. Price $4. H. N. HEMPSTED,
dec23 No. 175 East Water St.

$50 REWARD!

I WILL REWARD any person, or third party, with FIFTY DOLLARS, who will produce or expose my CARPET BAG AND PAPERS, heretofore advertised as lost, so that I can obtain the same. I will pay or leave the money as directed by the finder, asking no questions, and communicating no facts.
W. F. FLANDERS.
Milwaukee, Feb 6, 1855.

[illegible]
No. 190 East Water Street, Milwaukee,
[illegible]
CONFECTIONERY AND TOY STORE.
[illegible]

1854. 1854.

IN NEW QUARTERS!

ON AND AFTER MONDAY, November 20th, I can be found in my

New Brick Ware-House,

Ready to do all kinds of PRODUCE BUSINESS. Will Buy or Store Grain, on good terms.

The danger from Fire is but little, as I keep a faithful man to watch the house, who goes around it every hour during the night. I am now having made an engine to throw water all over the house in five minutes.

Orders to buy or store Grain or Flour solicited.
nov'6dtf DANIEL NEWHALL.

1854. 1854.

J. W. HASKIN,
PRODUCE, FORWARDING AND COMMISSION MERCHANT,
AT THE CHECKERED WAREHOUSE,
NEAR THE FOOT OF
East Water Street, Milwaukee, Wisconsin.

HAVING a commodious Warehouse, advantageously located, we are prepared to transact every variety of business with promptness and despatch.

Liberal Cash advances will be made if desired on property in store, for sale or shipment.

We are prepared to contract freights to and from Boston and New York, at the lowest rates.

Please call on us before completing business arrangements.
marl2d1y J. W. HASKIN,
J. HADLEY.

1854. 1854

BELL & BUTTON,
PRODUCE, FORWARDING AND COMMISSION MERCHANTS,
AT D. NEWHALL'S WAREHOUSE,
—IN THE FIFTH WARD—

Will make liberal cash advances on property in store, for sale here, or shipment east.
C. H. BELL.......................................E. L. BUTTON
April 6th, 1854. my24df

1854. 1854.

DICKINSON & CO.,
PRODUCE AND COMMISSION MERCHANTS,
—AT—
Burnham's New Brick Warehouse,
West Water-St., 4th Ward, Milwaukee
E. HIBBARD, Milwaukee. D. O. DICKINSON,
F. HIBBARD, " Waukegan.
☞ WHEAT, OATS, BARLEY, RYE, CORN, FLOUR, &c., Bought and Sold.
☞ Highest market price paid for produce. oct18

1854. 1854.

NICHOLS, BRITT & Co.,
PRODUCE, FORWARDING, AND COMMISSION MERCHANTS,
Dealers in Coal, Salt, Flour, Cheese, Dried Fruit, Water Lime, &c.,
BROWN WAREHOUSE, ERIE STREET,
MILWAUKEE, WISCONSIN.

☞ Liberal Cash Advances made on property for sale, in this or any of the Eastern markets.

Also, Agents for the sale of all kinds of *Country Produce, Wool and all other property,* and will endeavor at all times to obtain the *best market rates, and make prompt returns.*

☞ Office at the Depot of the M. & M. Railroad Co. Nichols, Britt & Co. are also Agents for the **Troy and Erie Line.**

Consignments for the City on the line of the Railroad, and for the country generally, respectfully solicited. *Merchandise consigned to us will receive prompt attention.*

Thankful for the patronage and favors extended to us the past year, we shall endeavor, by a personal and prompt attention to business, to merit a continuance.

M. S. NICHOLS, O. E. BRITT, H. A. NICHOLS.
(mar6) REFERENCES.
ALEX MITCHELL, Pres't Wis. Marine Fire Ins. Co. Bank
E. CRAMER, Pres't State Bank of Wisconsin.
DAVID FERGUSON, Cash'r Wis. Mar. Fire Ins. Co. Bank
M. S. SCOTT, Cashier State Bank of Wisconsin.

1854. 1854.

CLEMENT'S LINE OF STEAMERS.

THE STEAMERS running in the above line, will leave this Port—
For Chicago, every morning, at 8 o'clock; and
For Sheboygan, every afternoon, at 3 o'clock, "weather permitting."
This line connects at Chicago with the Michigan Central and Michigan Southern Railroads.
mar10 KELLOGG & STRONG Agents

1854 1854

GREAT BROAD GUAGE RAILROAD ROUTE!
FROM BUFFALO TO NEW YORK CITY, DIRECT.

By Buffalo & New York City Railroad to Hornellsville, 91 miles, and New York & Erie Railroad to New York, 331 miles—in all, 422 miles.

☞ This is a cheap, as quick, shorter, safer, less fatiguing, and much more interesting and delightful than any other route between the two points. And it is believed that the traveler of the South and Southwest is only to be made acquainted with it, and its connection with the various lines of steamboats and railroads from the West, centering in Buffalo, to secure for it his favor and patronage. Besides a view of the Portage Bridge, the wonder and admiration of all who have seen it, the traveler over this route is presented with scenes constantly changing, the most beautiful and sublime, lovely and picturesque in the State of New York. The well cultivated farm, the dense forest, the gently flowing river, the rushing cataract, the broad and fertile valley, the huge and lofty mountain, the quiet hamlet, and the busy, bustling, city-like village meet the eye in rapid succession to interest, gratify and render the trip both pleasing and delightful.

☞ FARE AS LOW AS BY ANY OTHER ROUTE.

FOUR TRAINS LEAVE BUFFALO DAILY,
AS FOLLOWS:

8.30 A. M.—BUFFALO AND NEW YORK DAY EXPRESS—through without change of Cars or Baggage—arriving in New York at 10.54 P. M. This train connects with morning trains from Chicago, Cincinnati and Indianapolis either by steamboats from Cleveland, Monroe or Detroit, or by the Brantford, Great Western and Lake Shore R. R. Passengers by this train can go by the way of Newburgh, and the splendid steamer Francis Skiddy, at one dollar less than by R. R. from Buffalo to New York.

10.15 A. M.—MAIL ACCOMMODATION.

5 P. M.—BUFFALO AND NEW YORK NIGHT EXPRESS—arriving in New York at 9.15 A. M. This train connects with Night Express from Chicago and Cincinnati, by Lake Shore R. R., or via Detroit, Brantford and Great Western R. R.

11 P. M.—CHICAGO AND CINCINNATI EXPRESS—arriving in New York at 2.45 P. M. This train connects with Night Express from Chicago, via S. R. R. and splendid steamboats from Monroe, and with Lake Shore and Brantford and Great Western trains, arriving in Buffalo at 10 P. M.

—LEAVE NEW YORK—

6 A. M.—NEW YORK AND BUFFALO DAY EXPRESS—arriving in Buffalo at 8.30 P. M., connecting with steamboats for Cleveland, Monroe and Detroit, and with night express trains on Lake Shore and Brantford and Great Western Railways. Through without change of cars or baggage.

12.45 P. M.—WAY EXPRESS—Arrives in Buffalo next morning at 9. 5 A. M.

6 P. M.—NEW YORK AND BUFFALO NIGHT EXPRESS—Arriving in Buffalo at 9.55 A. M., connecting with express trains on Lake Shore, Brantford and Great Western Railways.

☞ Only one train on Sundays, leaving Buffalo at 8 P. M., arriving in New York at 9.45 A. M., leaving New York at 6 P. M., arriving in Buffalo at 9.55 A. M.

TICKETS over this route can be procured at the principal Western Railroad offices. No charge for handling baggage.

☞ Passengers will be ticketed to or from Boston by way of Buffalo and New York [illegible] River Railroads, as low as by the way of Albany.
[dtf] [illegible] Lessee

PIANO FORTES AT GREAT BARGAINS, !!
UNTIL JANUARY 1st, 1855.
[illegible] BOARDMAN & GRAY'S; CHICKERING [illegible] Hallet & Cumston's; The [illegible] and W. P. Emerson's [illegible] PIANO FORTES.
A large stock of these beautiful instruments, to be sold VERY LOW PRICES. Now is the time to buy [illegible]
THE BEST PIANOS IN THE WORLD.
[illegible] Melodeons, [illegible]
[illegible]
[illegible] Three second hand Pianos for sale low [illegible]

A LARGE LOT OF [illegible] TRUCKS [illegible] a low price [illegible]
sep26 H. J. NAZRO & CO.

[illegible]